HIGH SPEED THRILLS WITH WHEELS MORAN - INSIDE!

TV21

NEW SERIES No. 102 | 4th SEPTEMBER 1971 | EVERY WEDNESDAY | PRICE 3½ p.

STAR TREK

ON PATROL IN THE PERSEANT ALPHA SYSTEM, THE GIANT STARSHIP ENTERPRISE PASSED THROUGH A MYSTERIOUS DIMENSION THAT TRANSFERRED IT MILLIONS OF MILES ACROSS SPACE IN A MATTER OF MINUTES. IT WAS MR. SPOCK WHO DISCOVERED THAT THEY SEEMED TO HAVE GONE THROUGH A TIME WARP AS WELL!

CONTINUED ON PAGES 12 AND 13

CORGI MODEL CLUB NEWS PAGE 23

Copyright © 1971, by Paramount Pictures Corporation. All rights reserved throughout the world. Published by arrangement with Western Publishing Company Inc., Racine, Wisconsin, U.S.A.

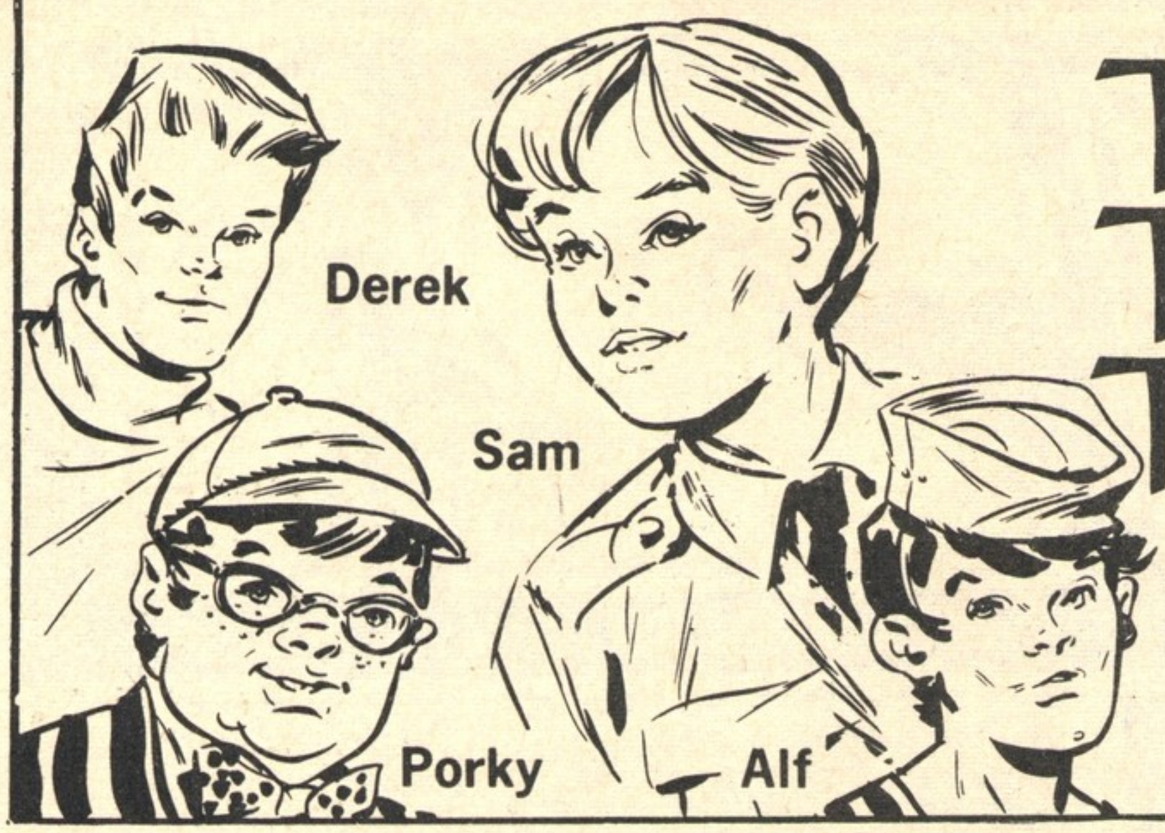

The TUFFS of Terror Island

Shipwrecked off Australia, the three Tuff brothers and Alf Baxter reached an island still inhabited by prehistoric monsters. Also there was Doctor Nobody, who had used the animals to rob a uranium plant on the mainland. The boys captured him, but then he blew three notes on a horn that could control the animals . . .

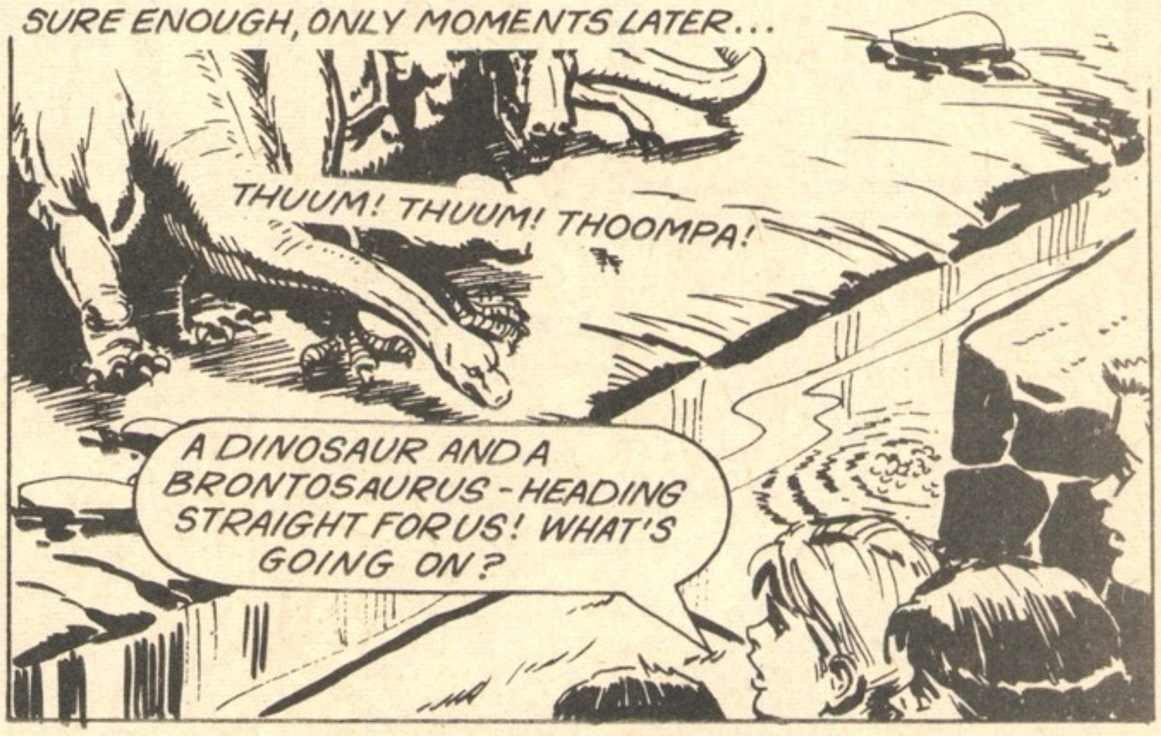

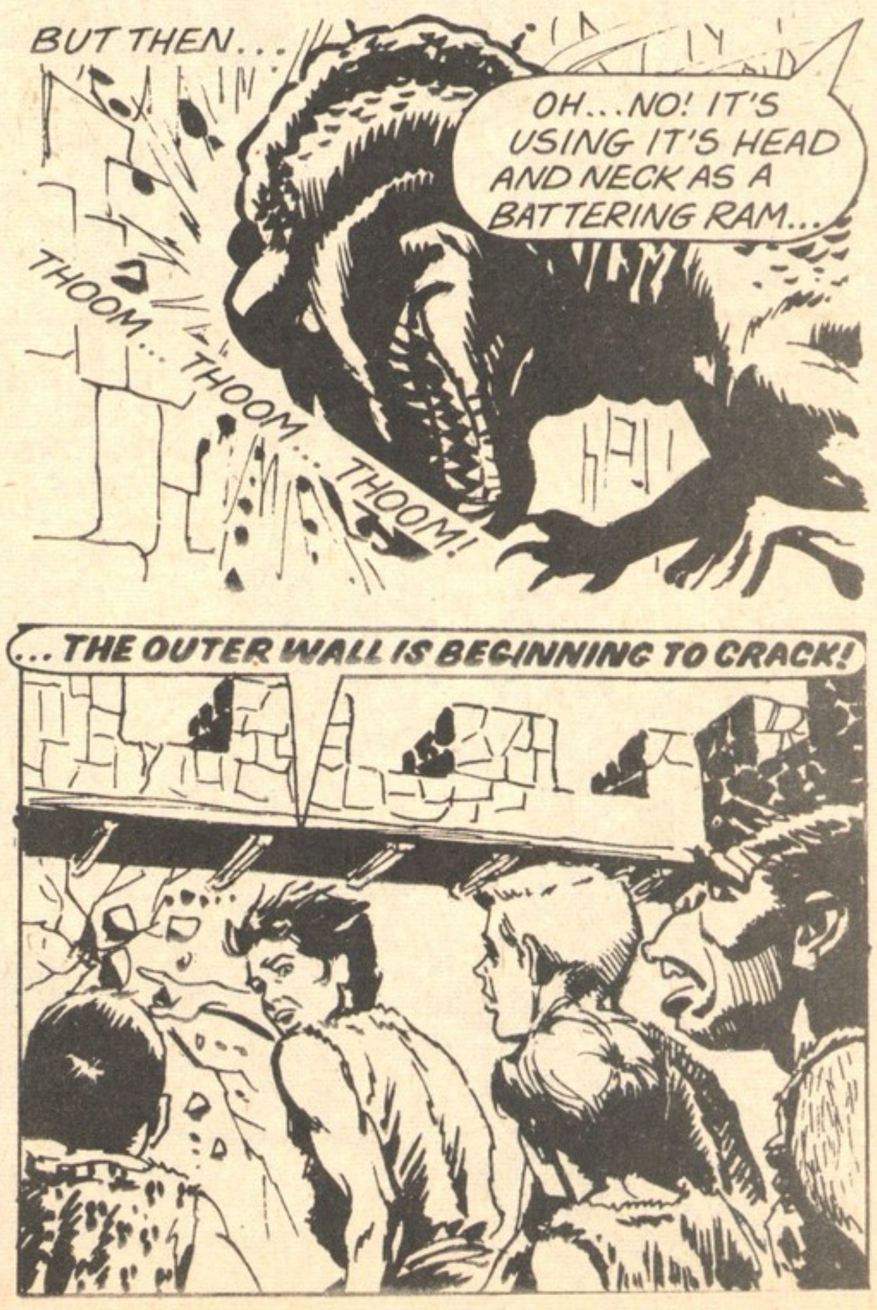

ARE THE BOYS DOOMED? MORE EXCITEMENT NEXT WEEK.

Forward FROM THE Back-Streets

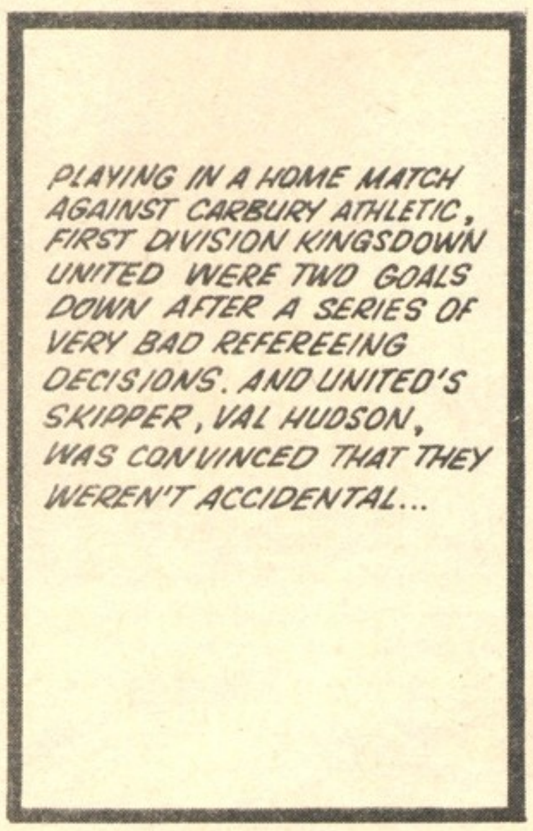

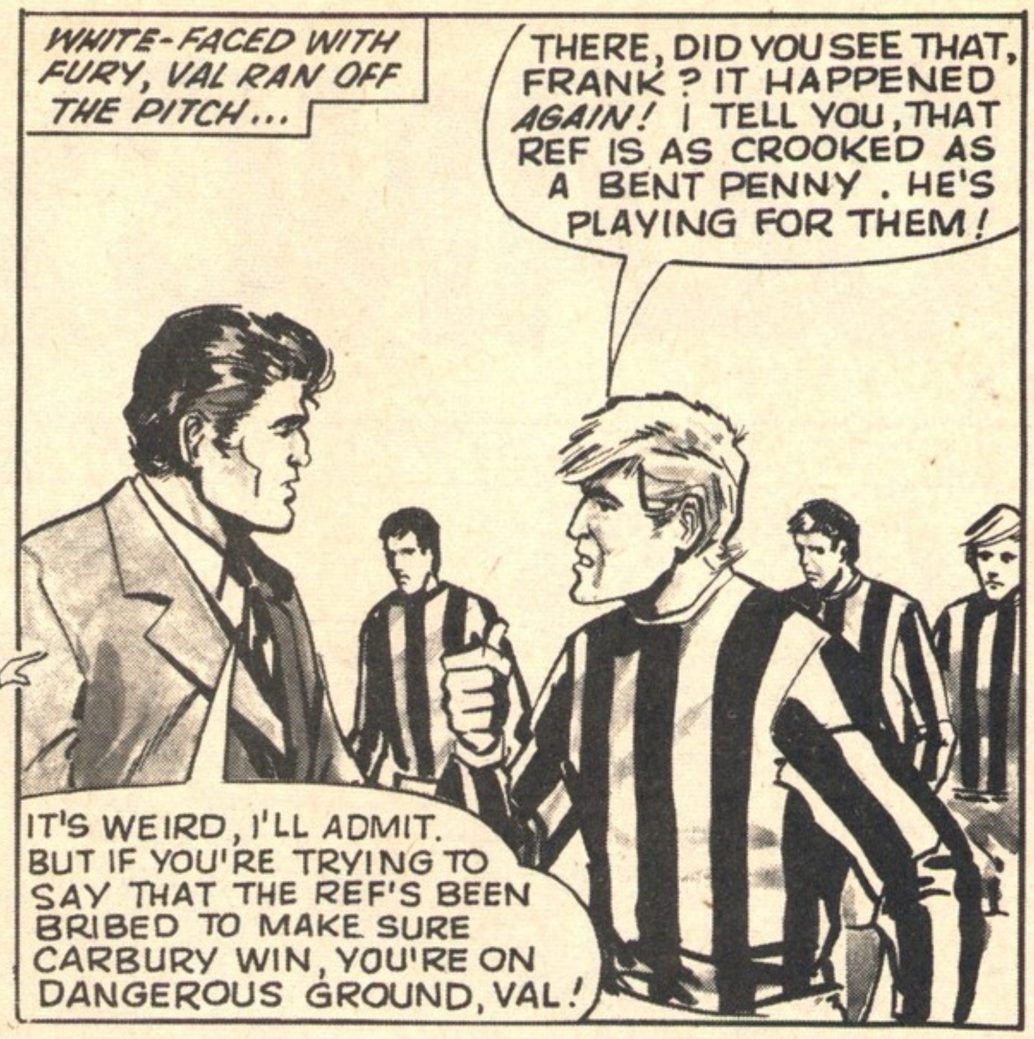

IS VAL HEADING FOR MORE TROUBLE SEE NEXT WEEK.

CLANCY CLOTT MAGICIAN'S MATE

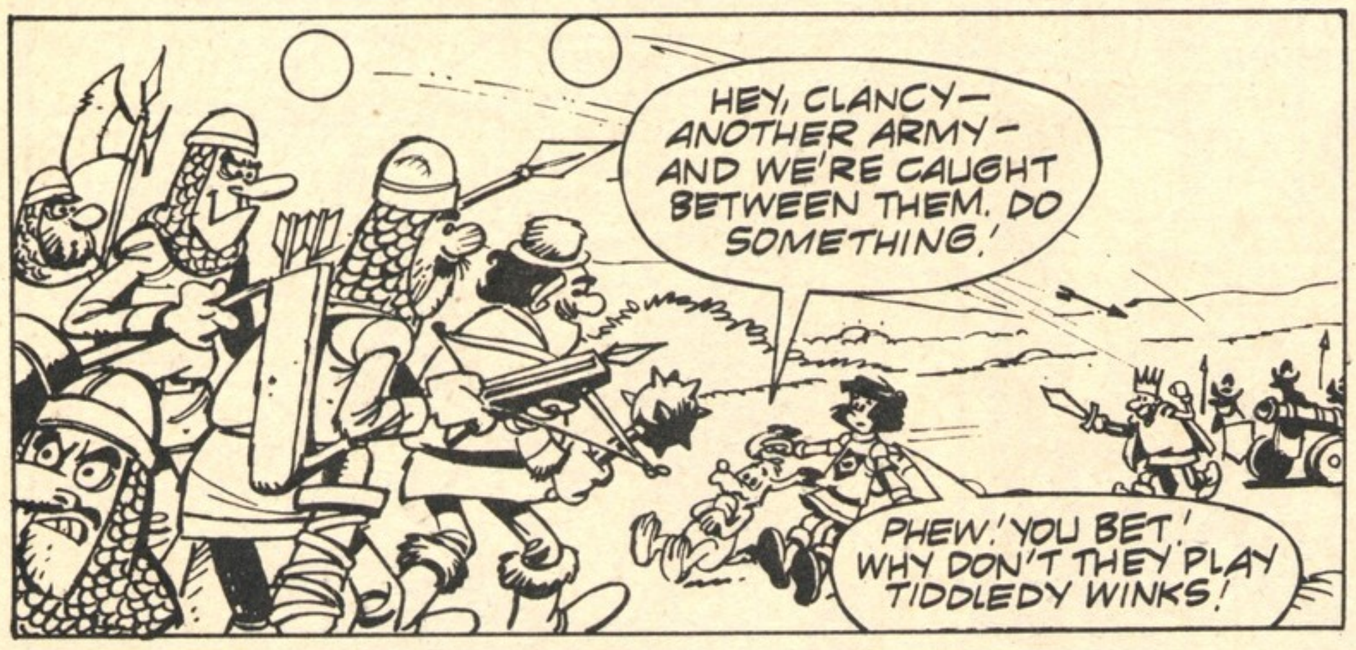

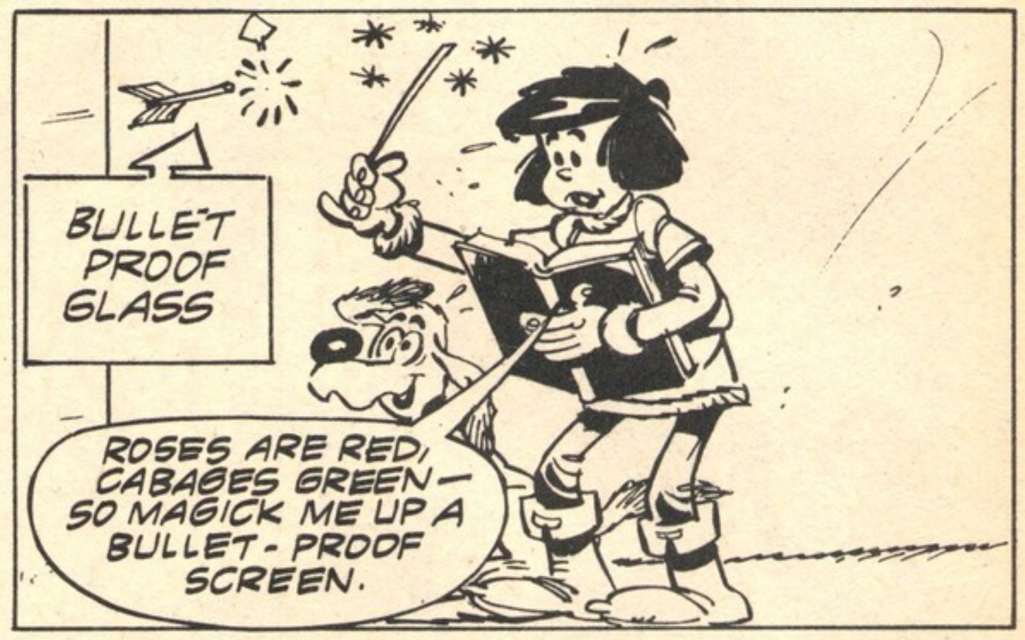

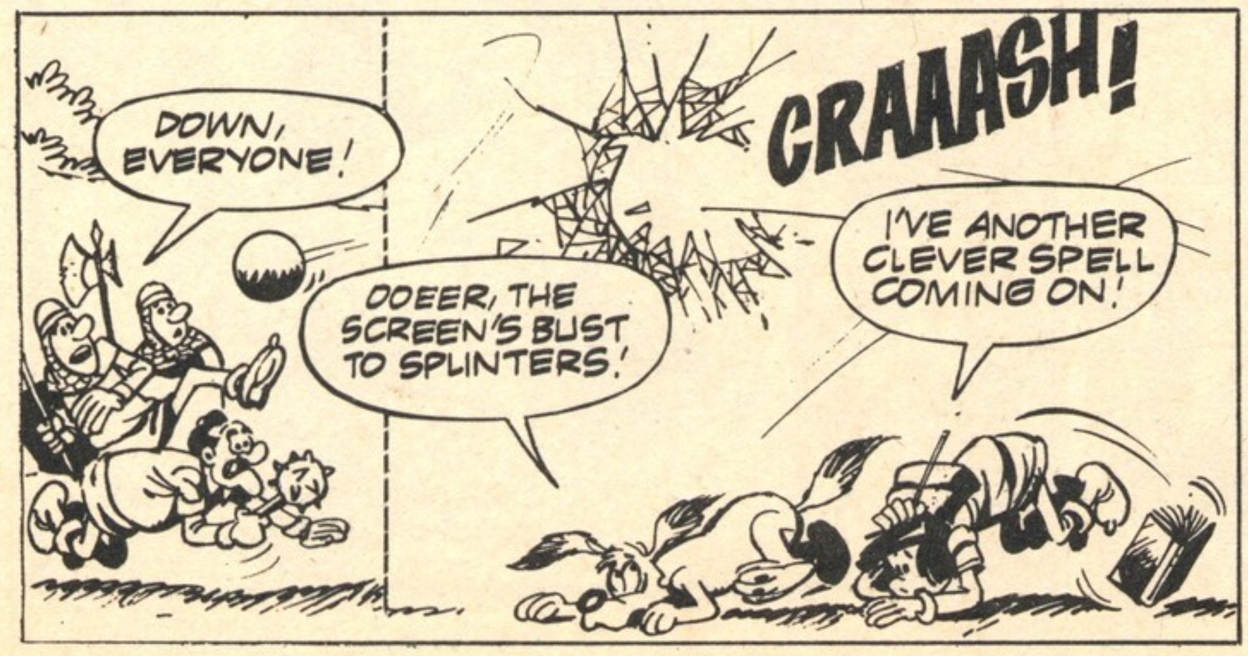

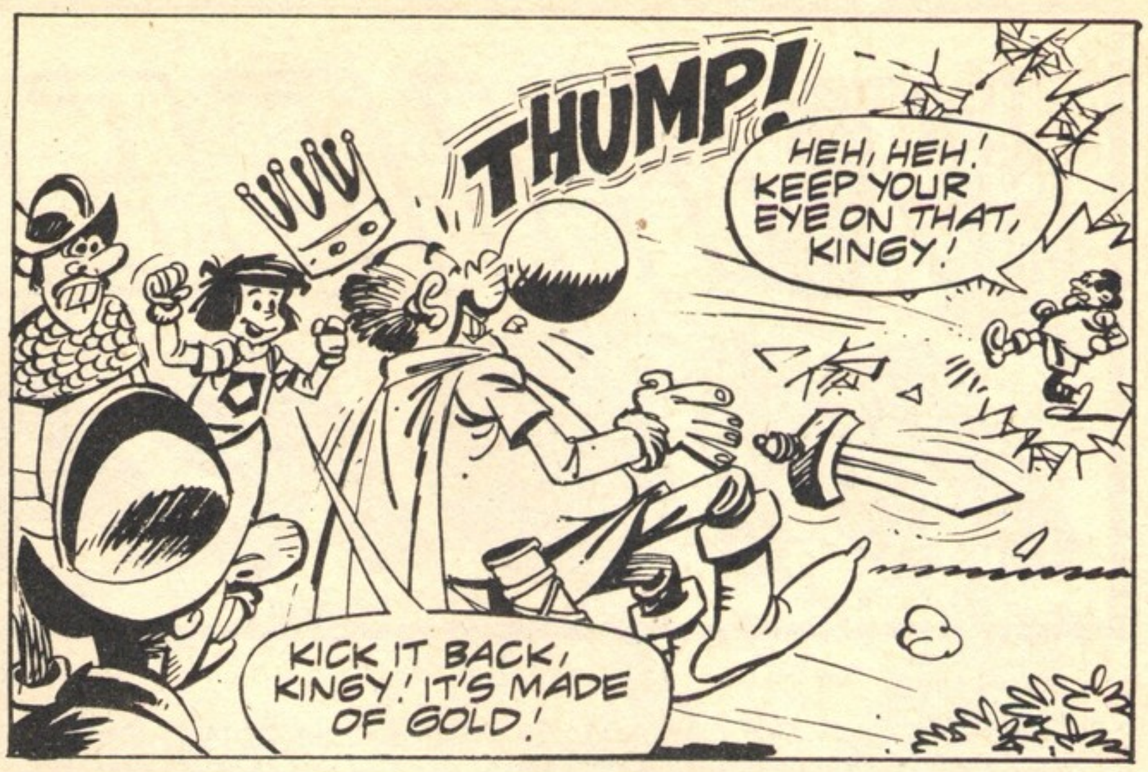

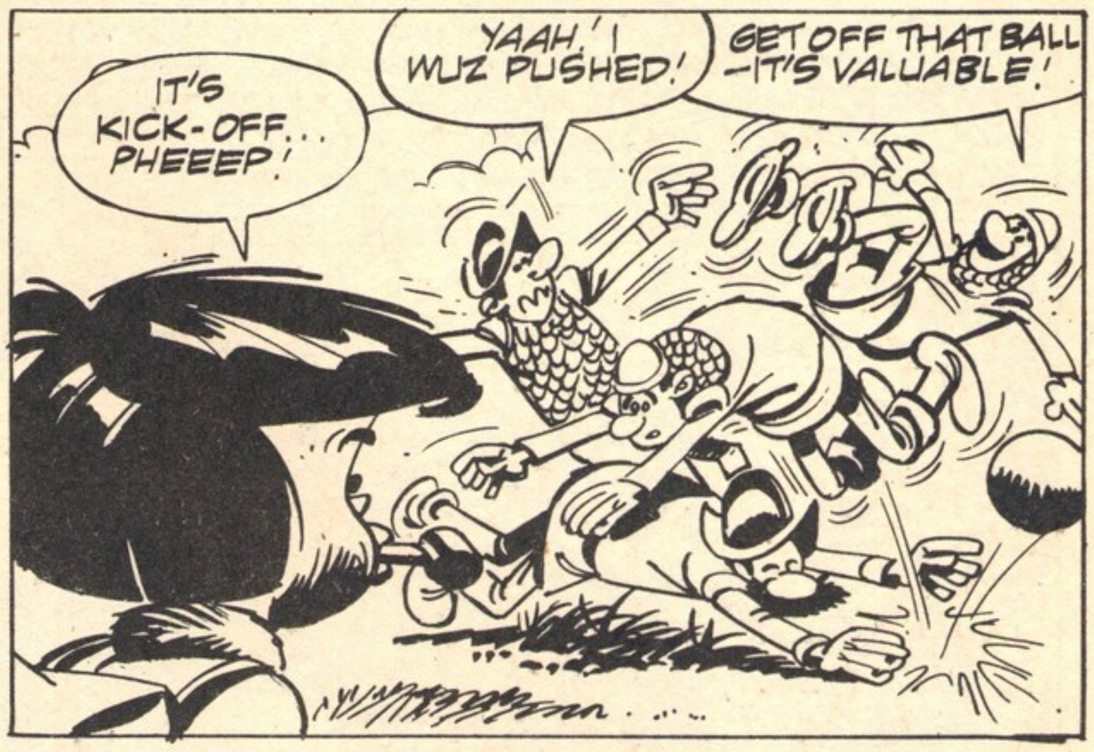

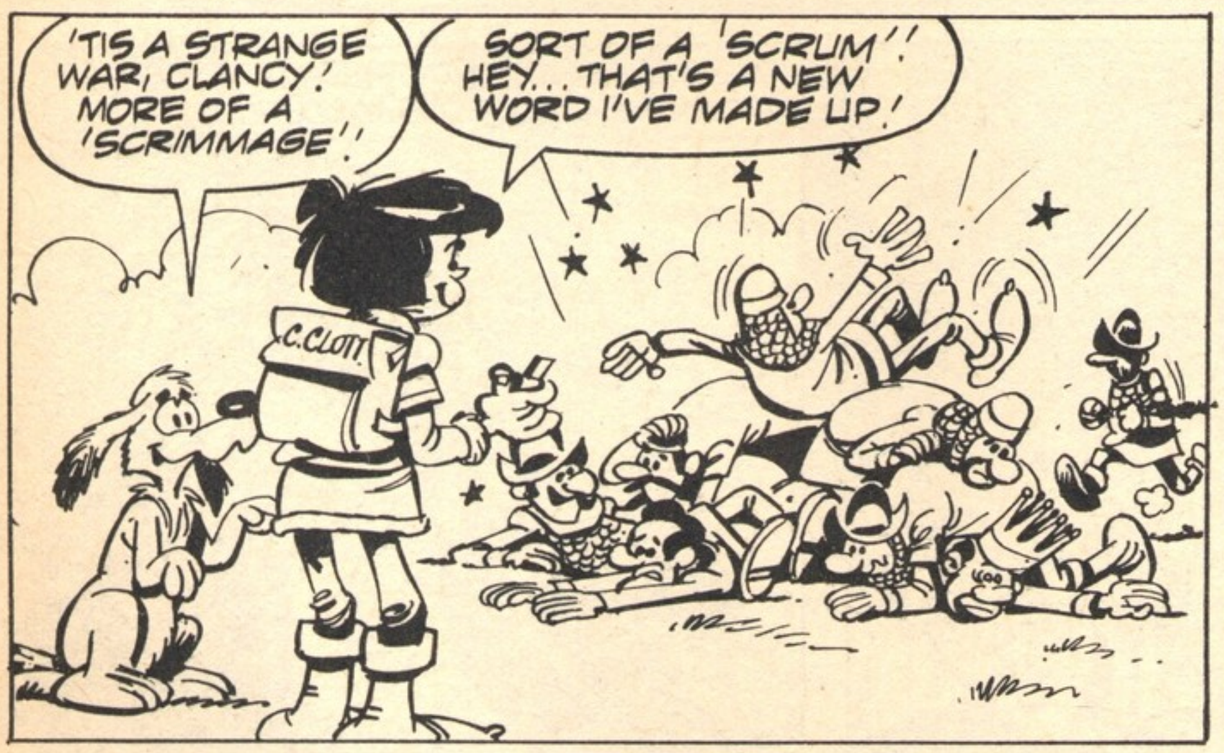

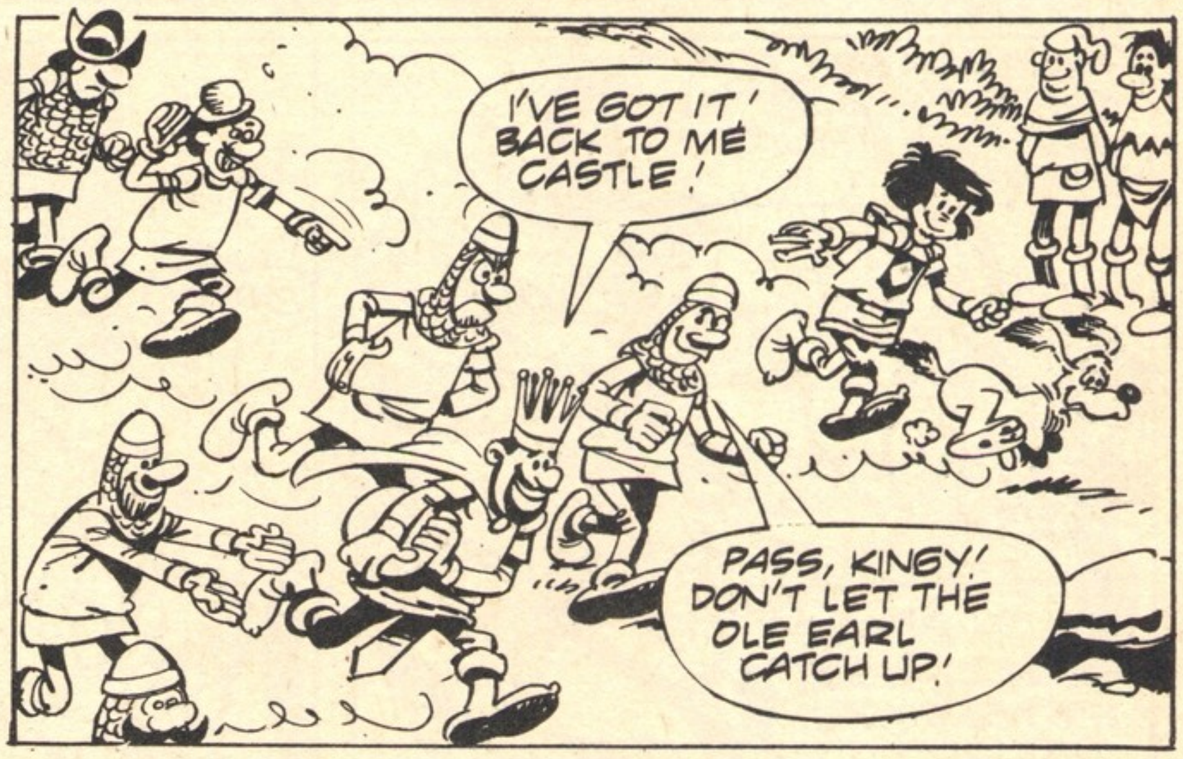

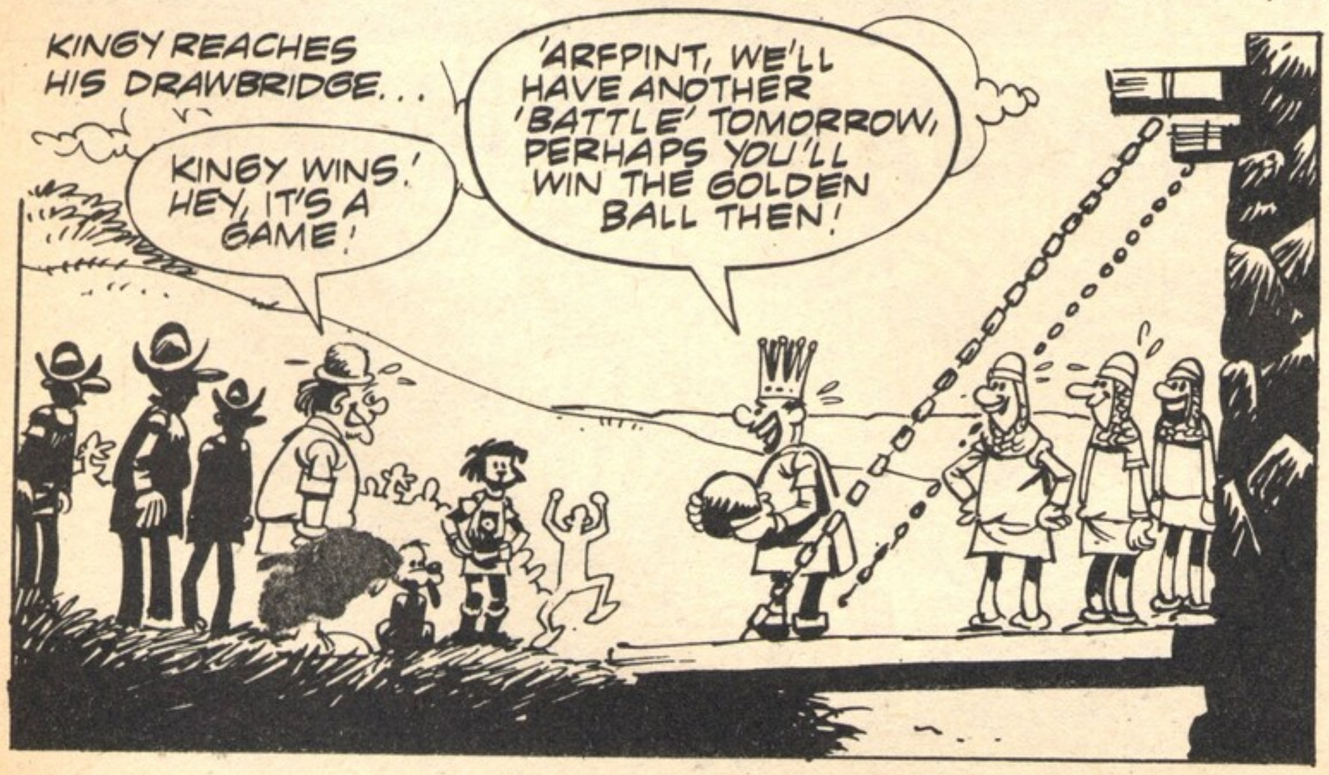

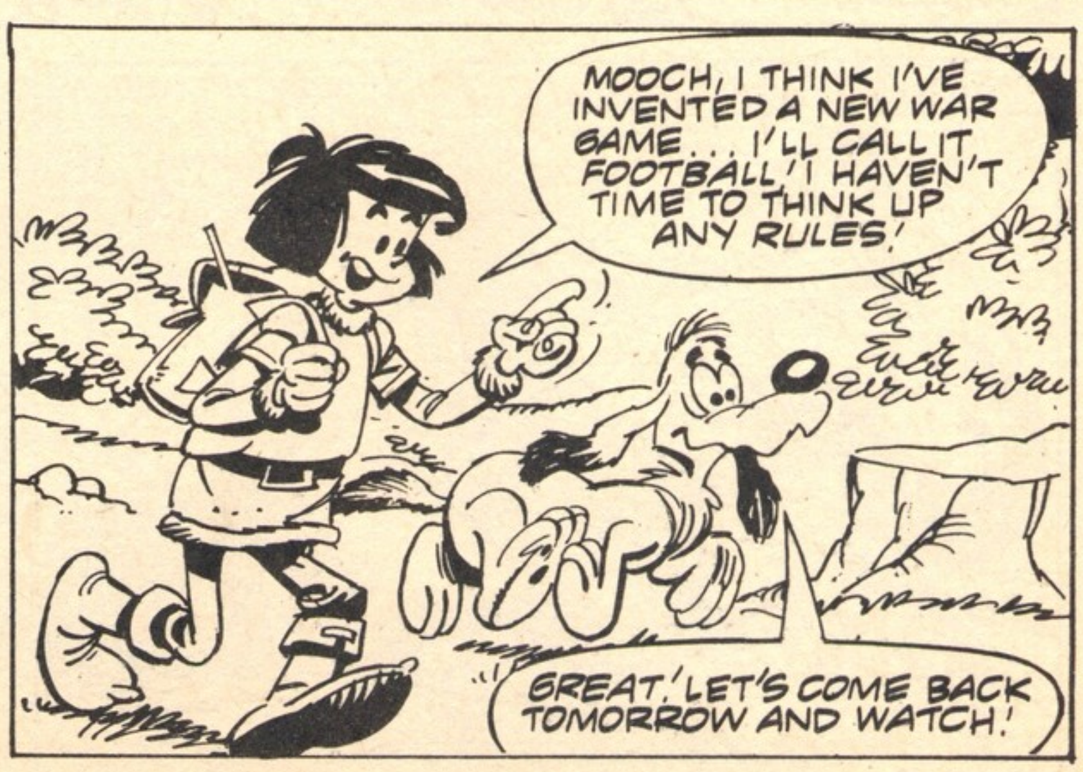

MORE MERRY MOMENTS WITH OUR MAGICIAN'S MATE NEXT WEEK.

WHEELS MORAN

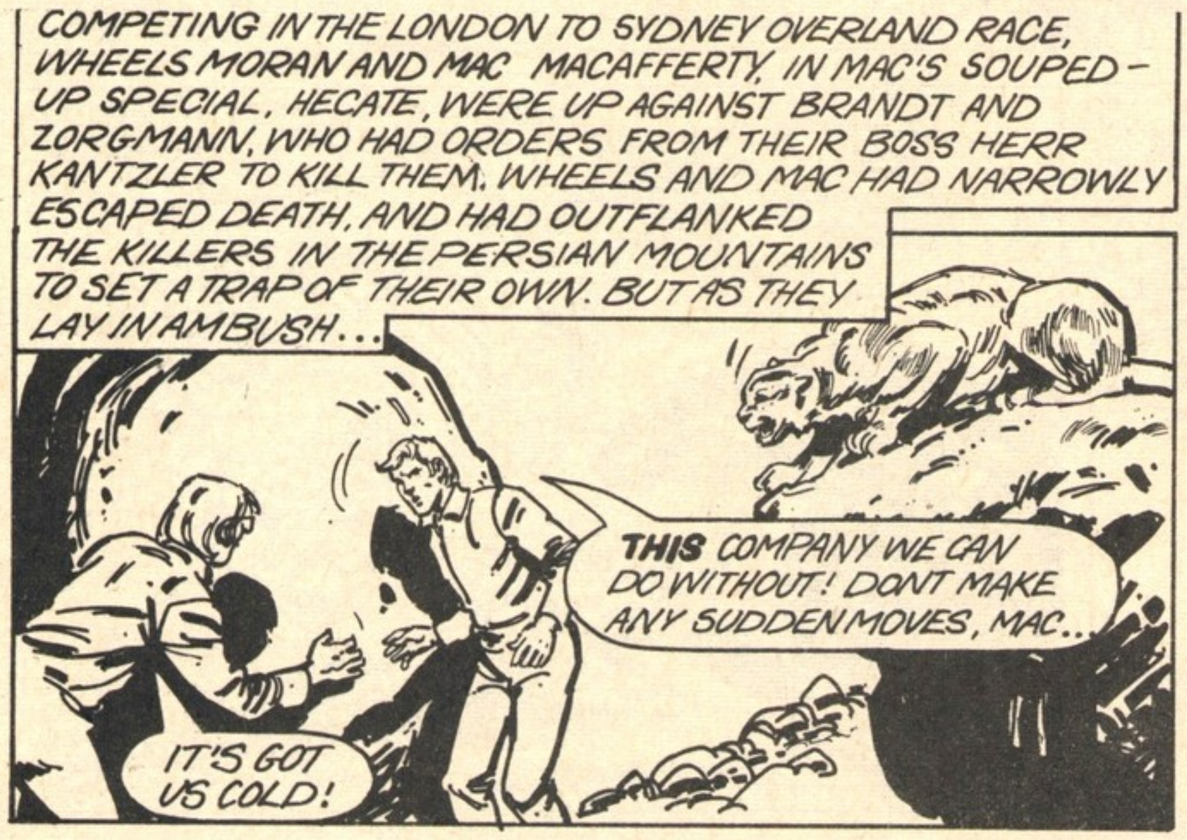

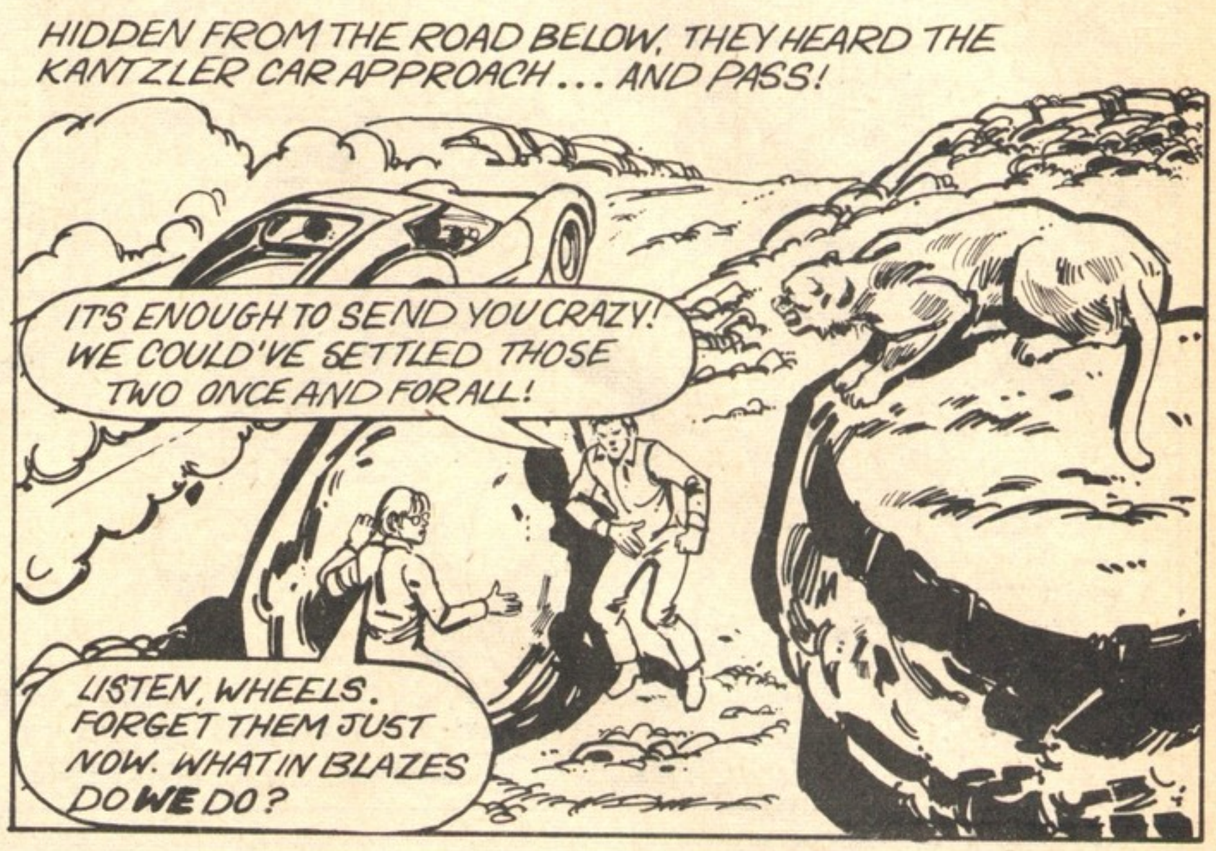

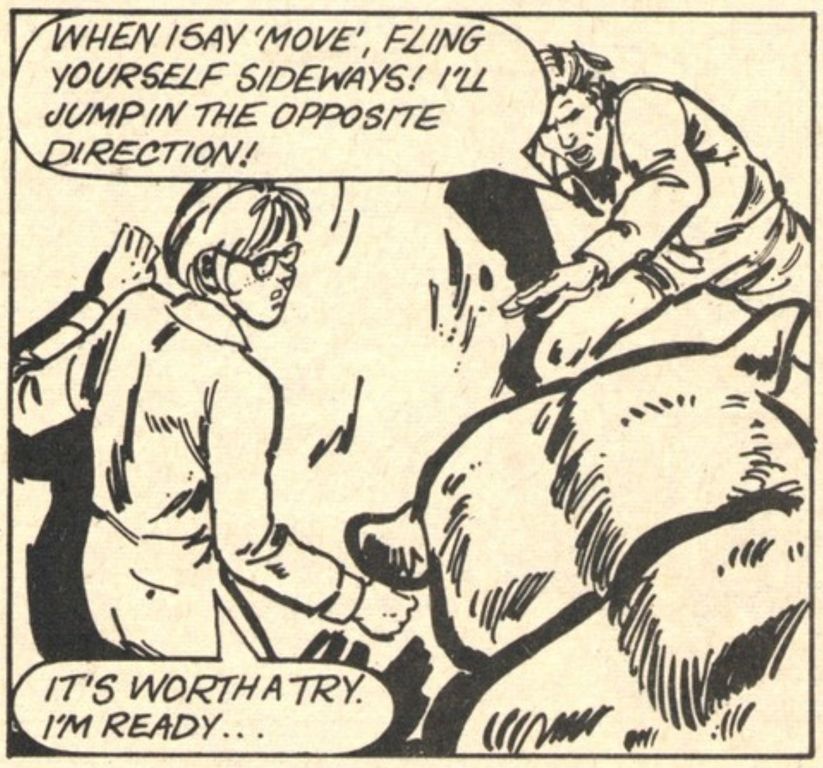

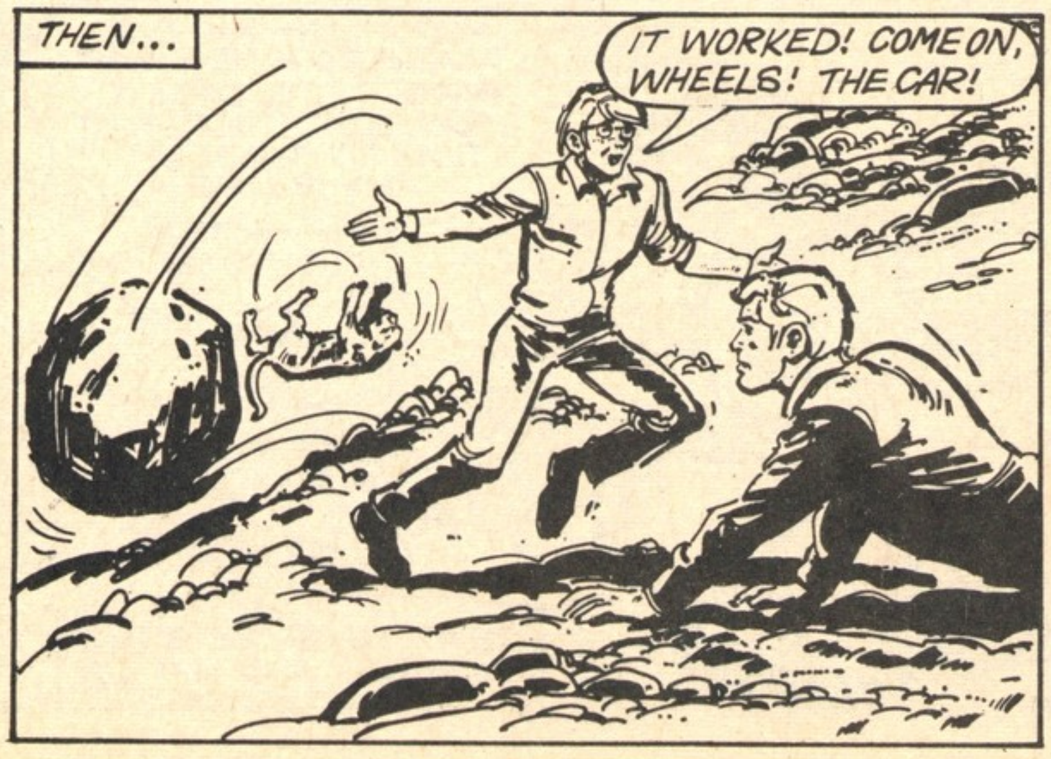

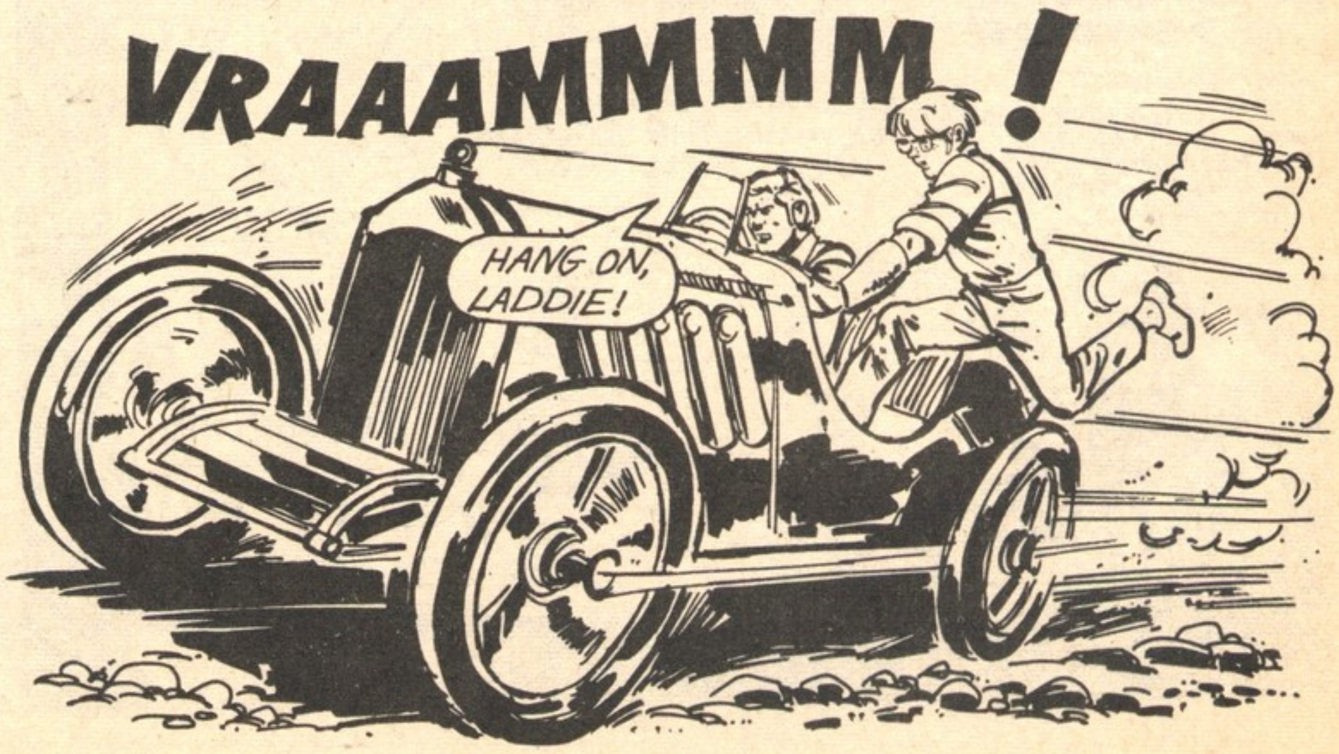

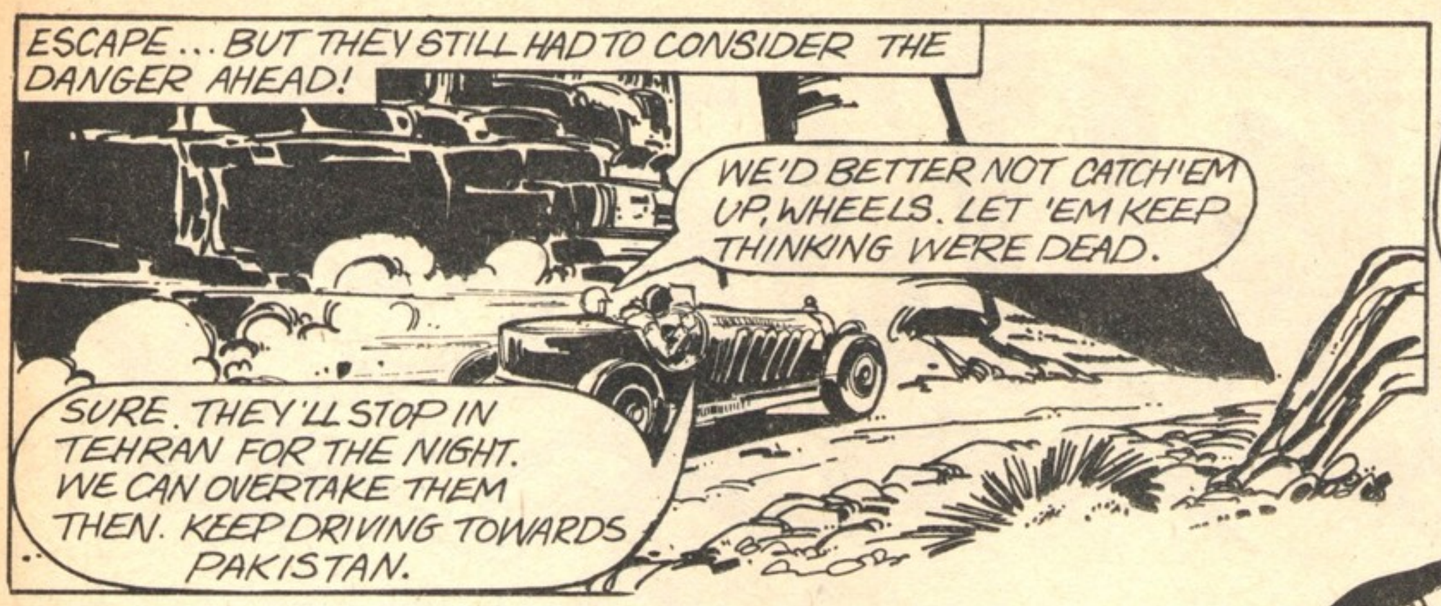

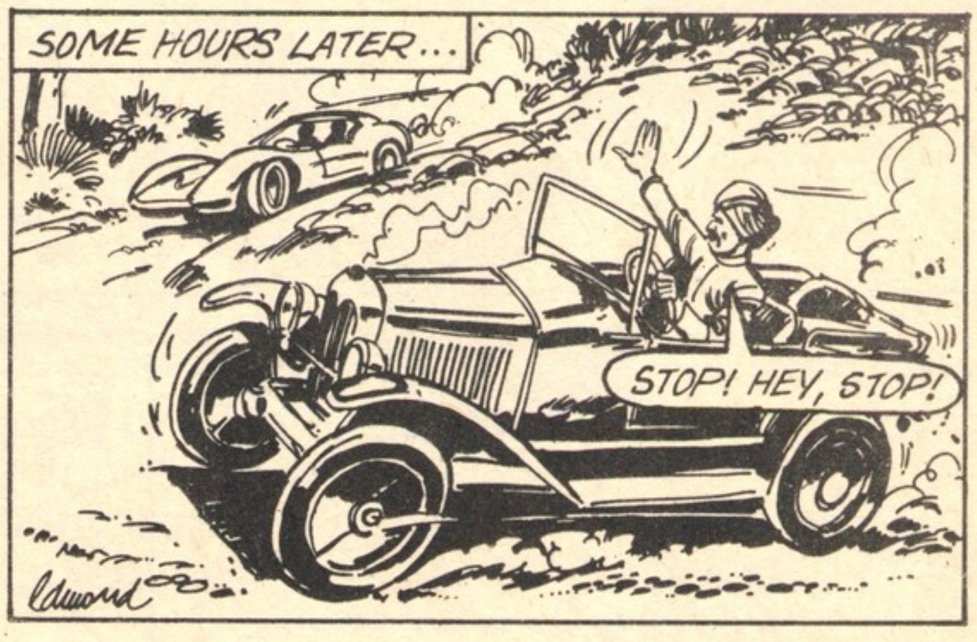

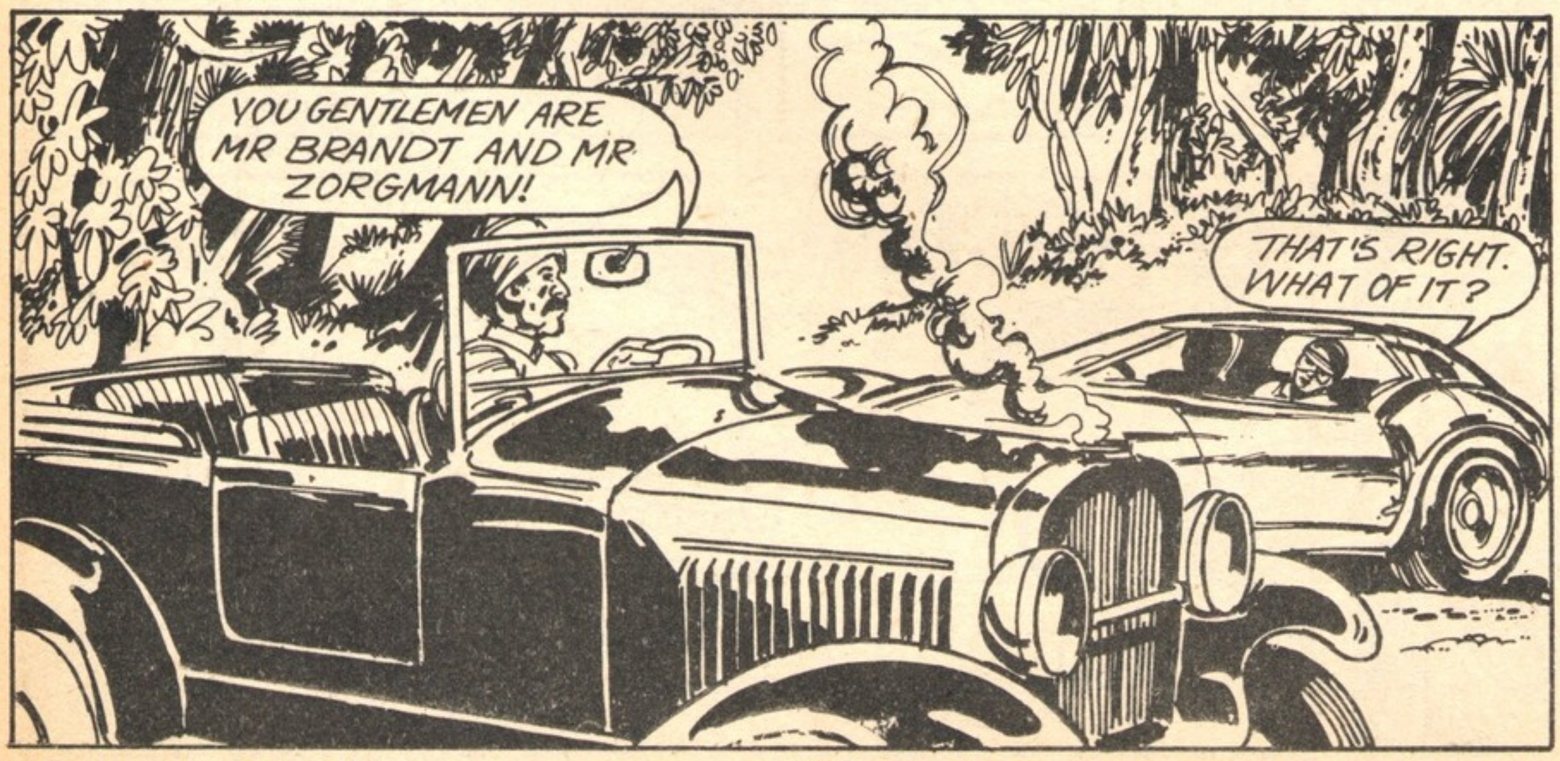

SO THE DRIVERS ARE ABOUT TO LEARN OF THEIR FATE. SEE WHAT HAPPENS NEXT WEEK.

CAP'N STARDUST

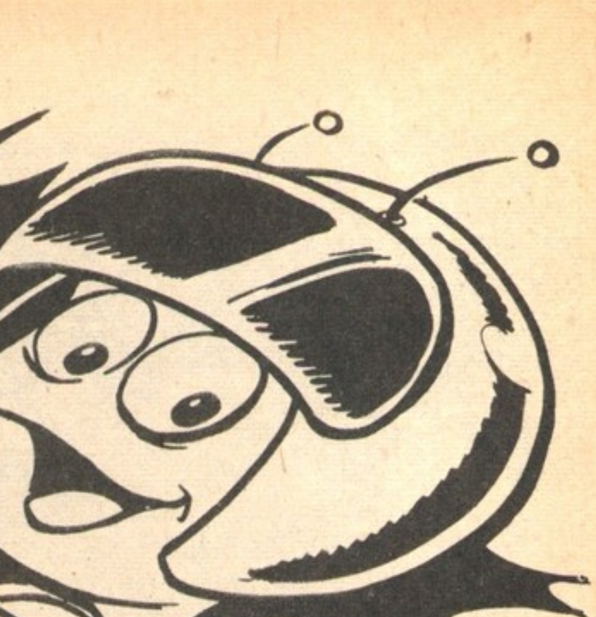

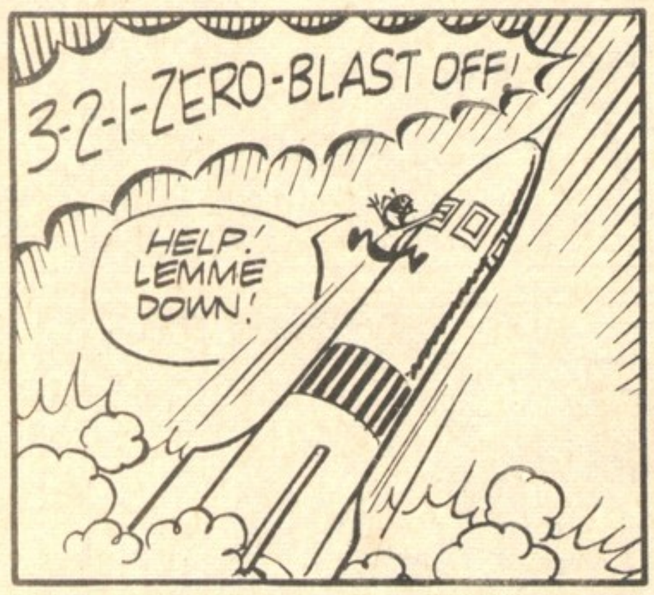

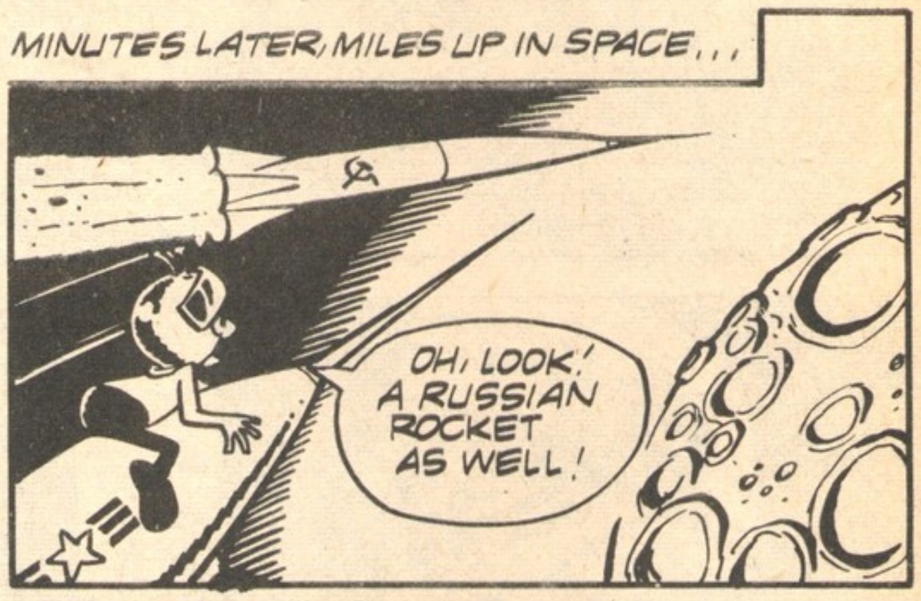

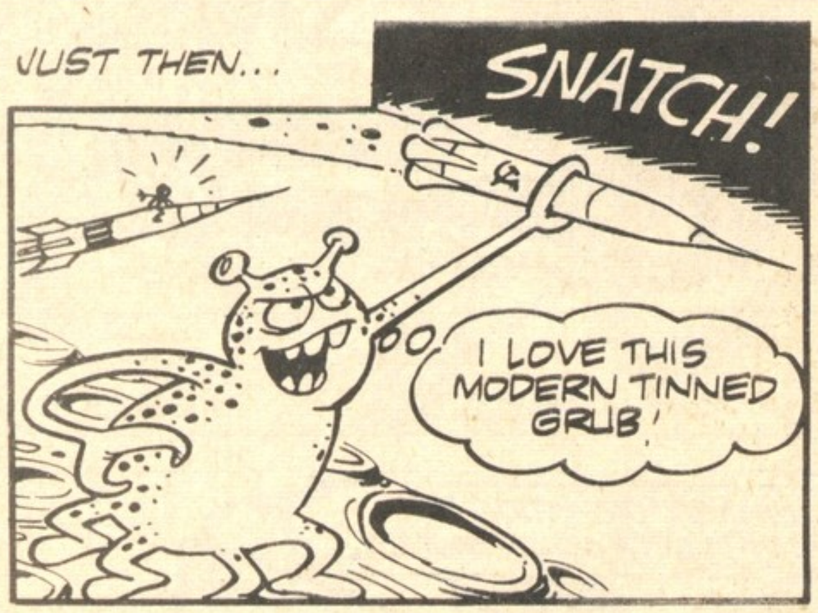

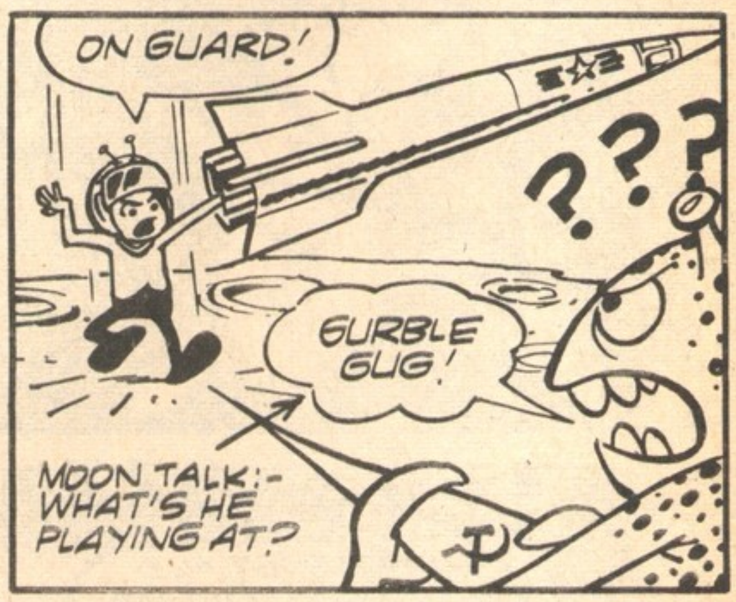

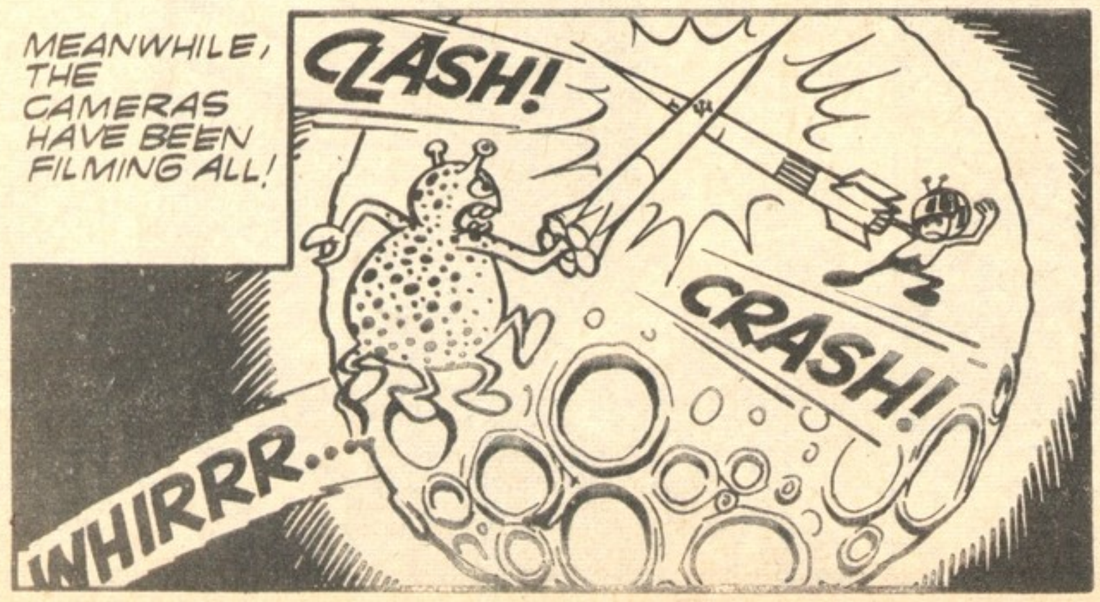

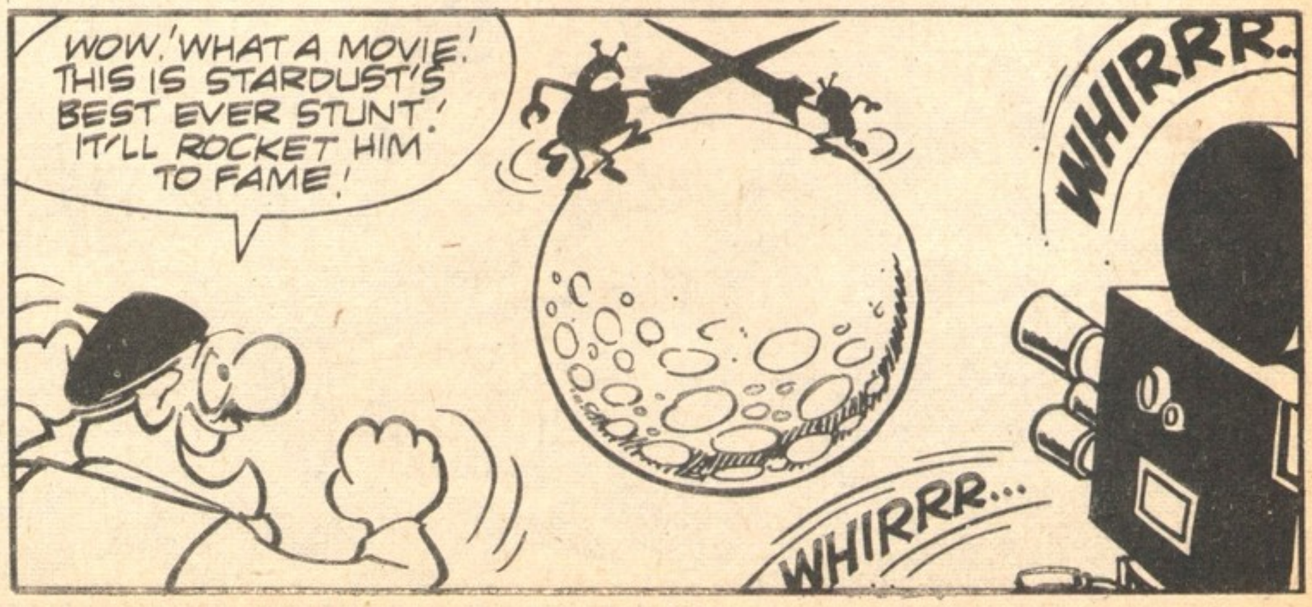

FROM

"MATCHBOX"®

Super Kings

GMC Cement Mixer! – K-6
With lever-operated Cement Mixing Drum and heavy duty Superfast wheels!!!

PLUS!

Speed Kings

King Size Camping Cruiser – K-27
With Raising Sun Roof, opening rear door, fascinating detailed interior, and the new speed-slick wheels!

They're both built to thrill! Look at the details! No wonder they call "MATCHBOX" the Model Kings.

"MATCHBOX"®

BRROOMSTICK

Look out for this new "MATCHBOX" Miracle!

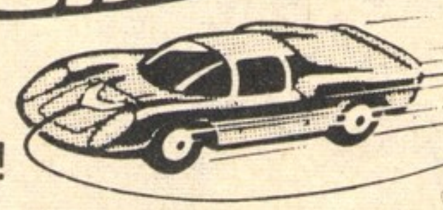

"MATCHBOX"®

"MATCHBOX" is the registered trade mark of Lesney Products & Co. Ltd., London, E.9.

CONTINUED FROM FRONT COVER

STAR TREK

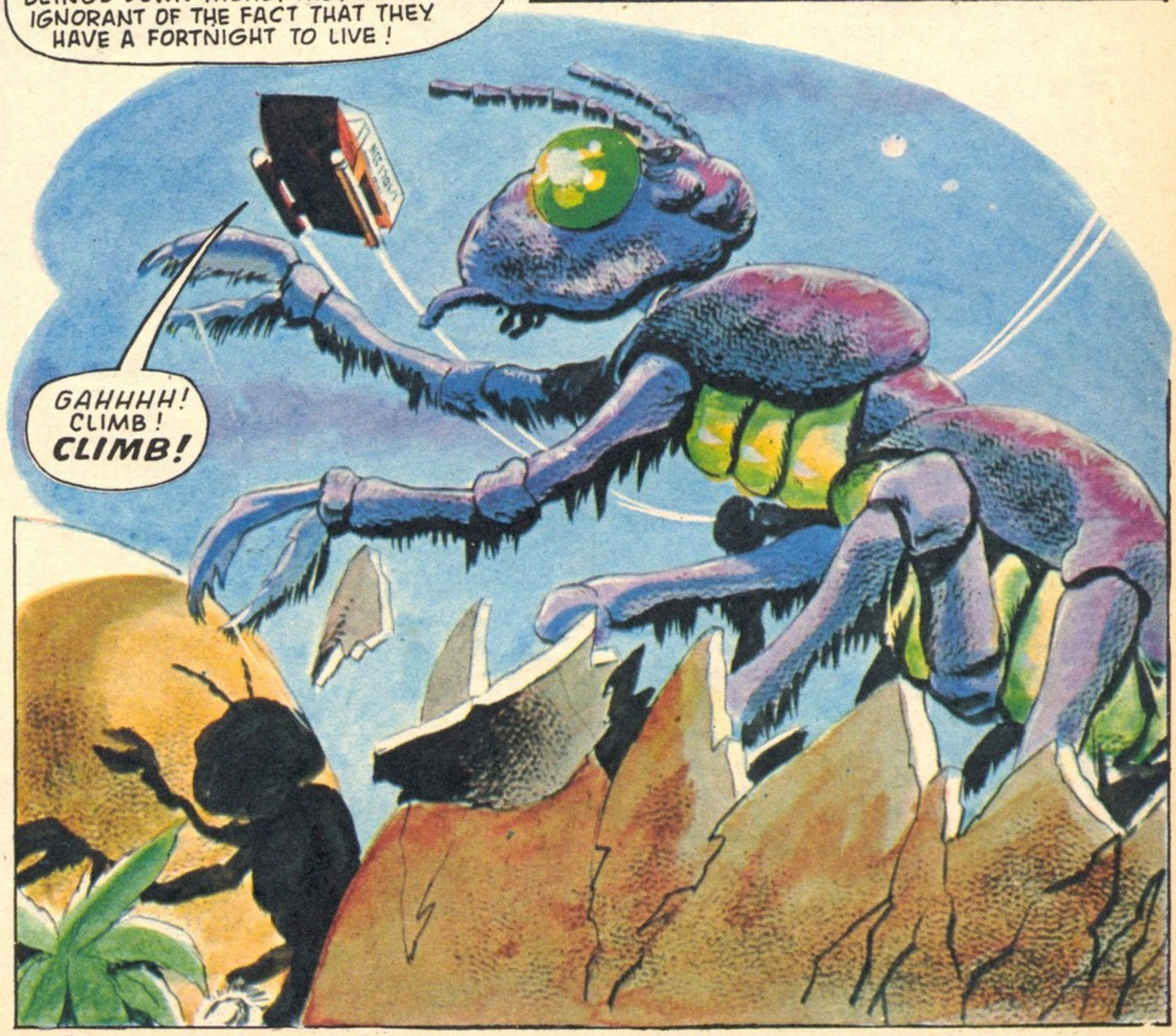

Copyright © 1971, by Paramount Pictures Corporation. All rights reserved throughout the world. Published by arrangement with Western Publishing Company Inc., Racine, Wisconsin, U.S.A.

PERILOUS THRILLS AWAIT ON THE PLANET ZELTOK — SEE TV21 NEXT WEEK.

THE SILVER SURFER

EXILED ON EARTH FROM HIS NATIVE PLANET OF **ZEN-LA, THE SILVER SURFER** WAS CONSTANTLY TRYING TO BREAK THE SPACE BARRIER TO RETURN HOME. HE MADE HUMAN FRIENDS, BUT DUE TO A MISUNDERSTANDING FOUND HIMSELF BATTLING WITH ONE OF THEM - ONE WHO COULD TAKE ON THE POWER OF THE SUN - ***THE HUMAN TORCH.***

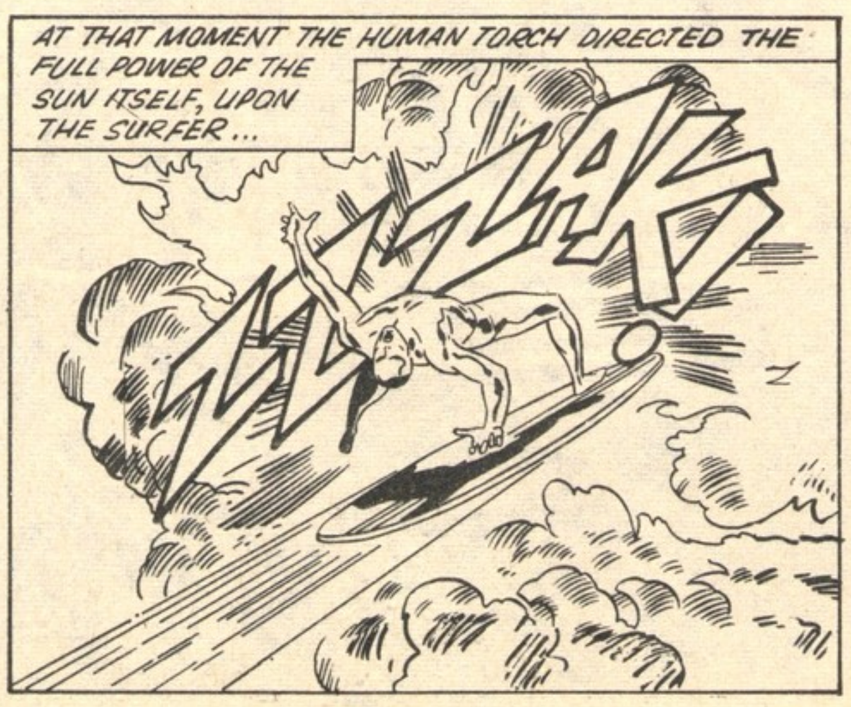

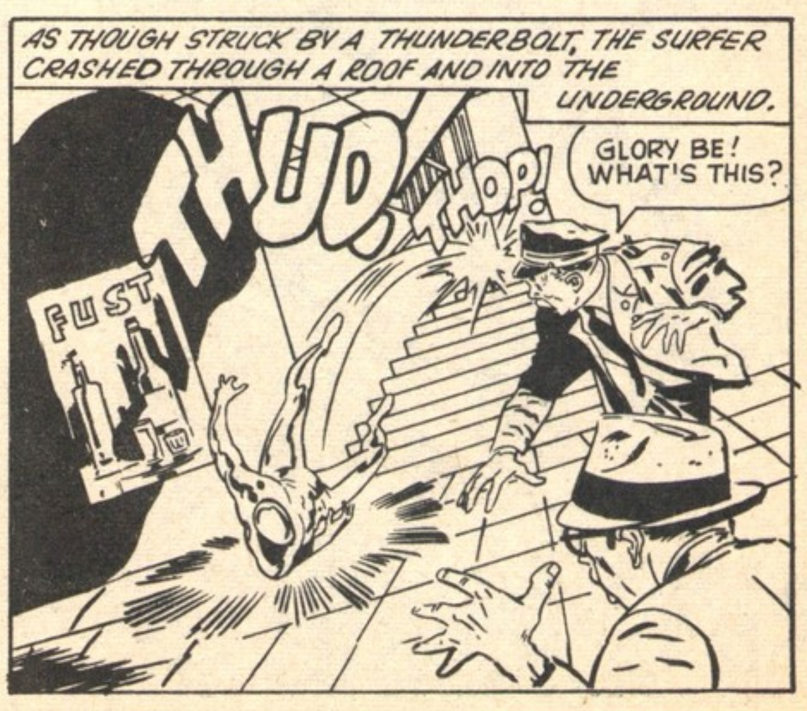

© AND TM MARVEL COMICS GROUP, MAGAZINE MANAGEMENT COMPANY INC.

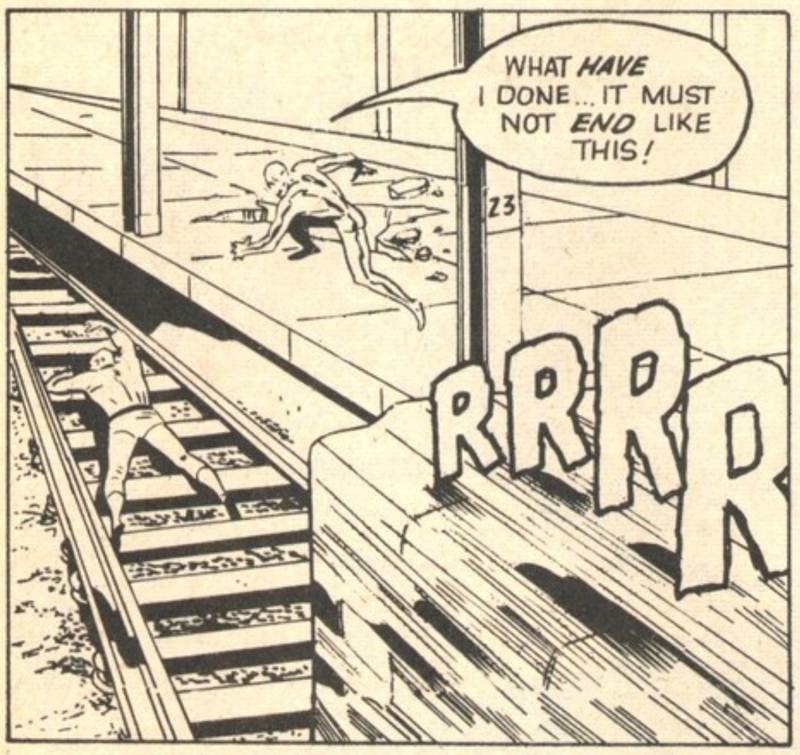

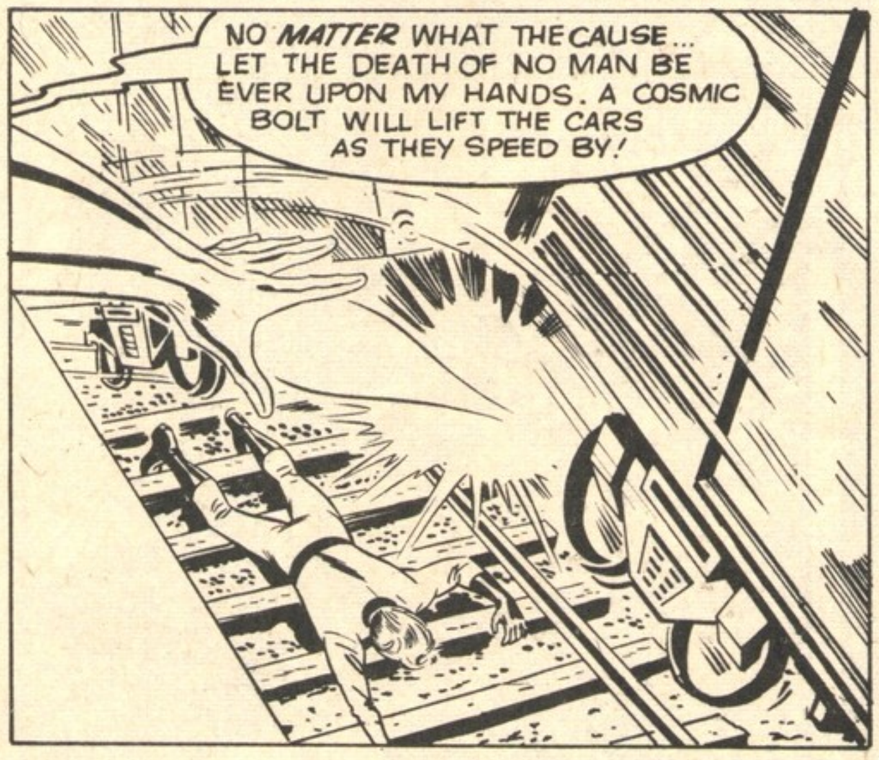

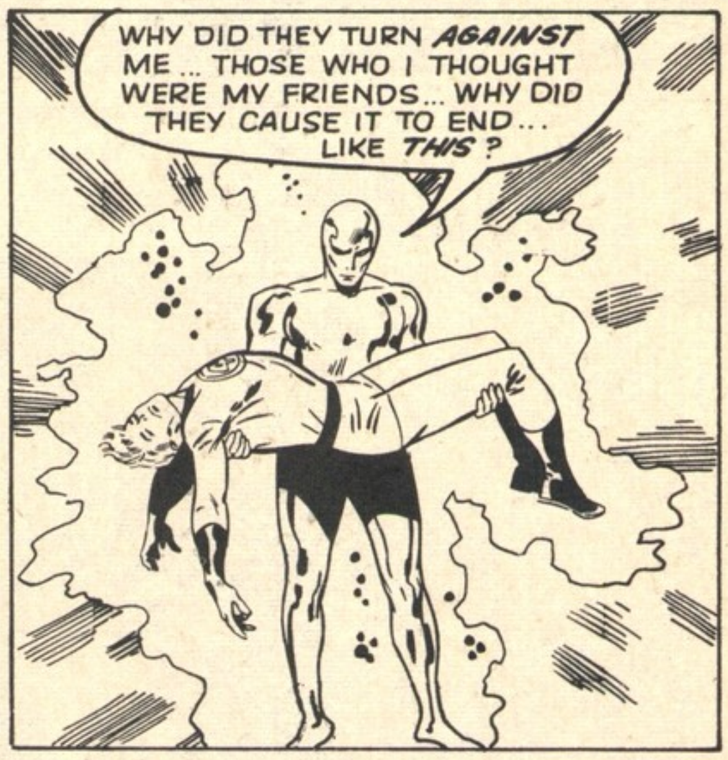

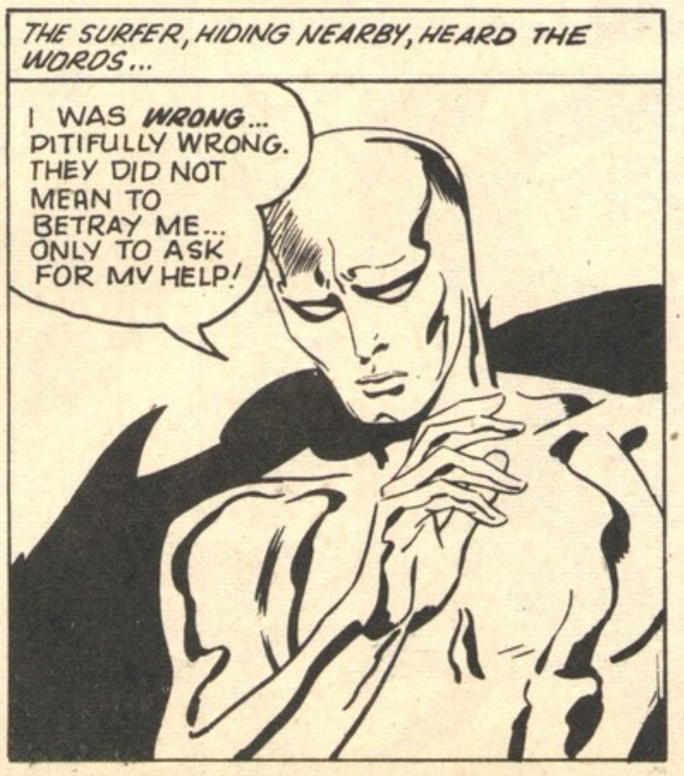

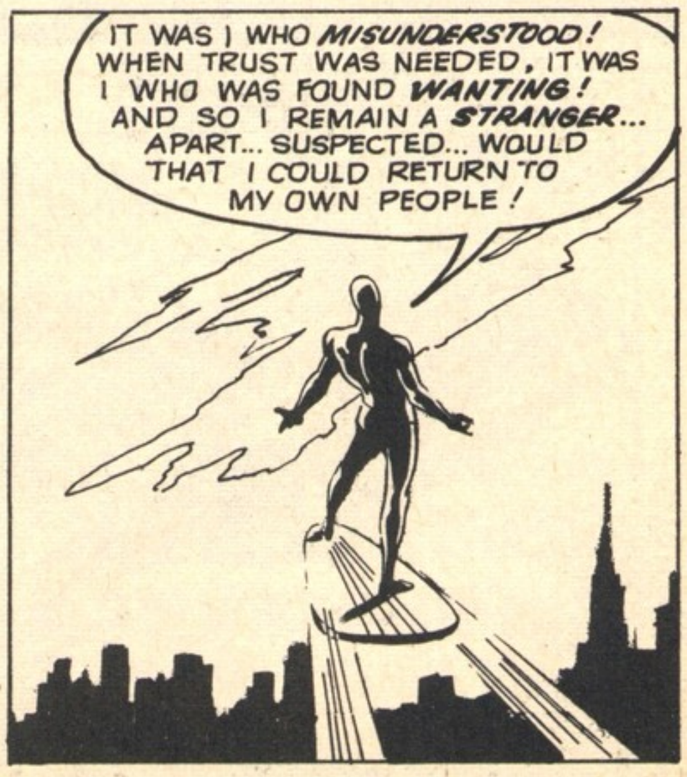

THIS AMAZING SILVER SURFER SERIAL CONTINUES NEXT WEEK.

THE MENACE OF THE BLACK MUSEUM

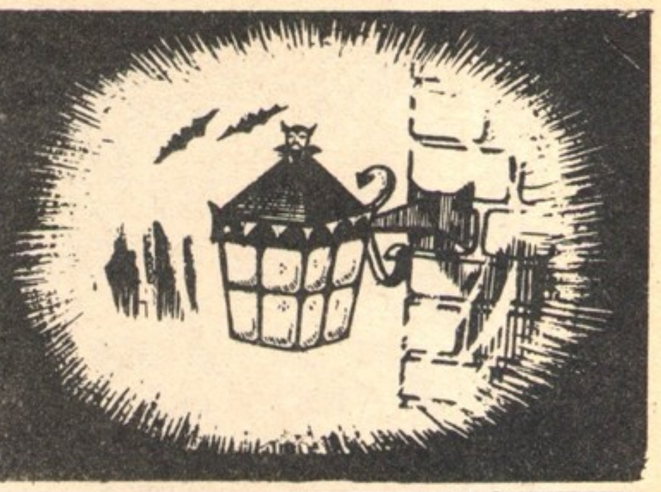

A TORCH BELONGING TO TEENAGERS DON RIGBY AND JACK NEAL HELD THE CRYSTAL 'EYE OF ZOLTEK' WHICH POSSESSED UNCANNY POWER. DUST FROM A PIECE OF STONE IN THE BLACK MUSEUM HAD MADE THEM DWINDLE IN SIZE ...BUT THE DROPPED TORCH REMAINED NORMAL!

WE'LL GO INSIDE... LOOK FOR A DROPPED PIN, OR ANYTHING WE CAN USE TO LEVER THE TORCH SWITCH!

BUT THE STEPS BECAME AN OBSTACLE!

HOW THE HECK DO WE CLIMB THEM?

WE'LL NEED ROPES AND A GRAPPLE...

SUDDENLY...

WHAT THE...? LOOK OUT!

AND LOOMING OVER THEM...

IT'S ONE OF THE GUIDES!

QUICK! HANG ON HIS LACES! IT'S OUR ONE CHANCE TO GET IN!

WHAAAT?

AS THE GUIDE MOVED...

NOW! HE'S GOING BACK INSIDE...

HELLO! SOMETHING PULLING MY SHOE...

JUMP, JACK! GO FOR COVER...!

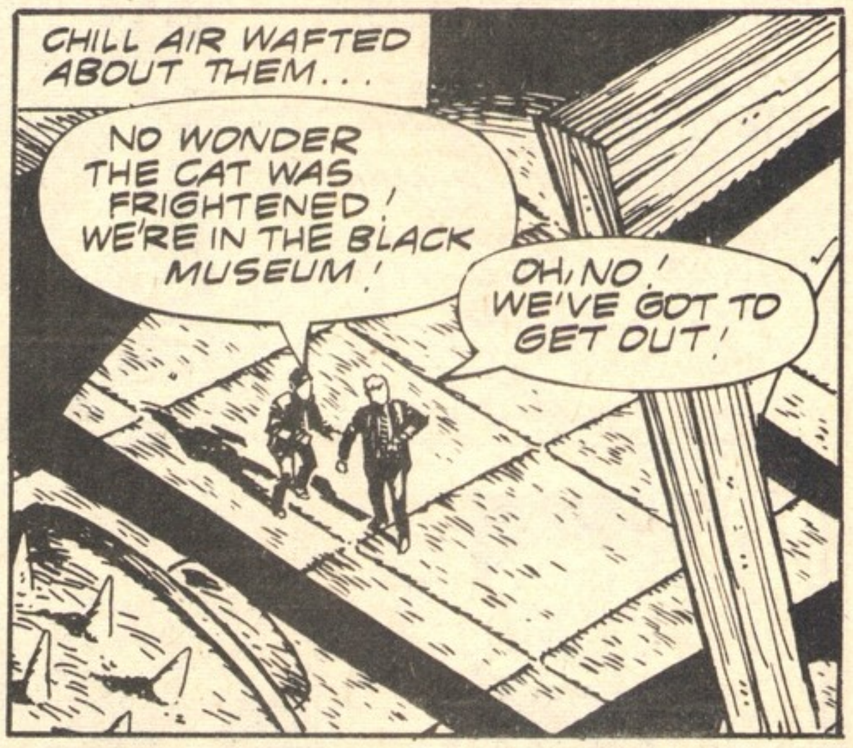

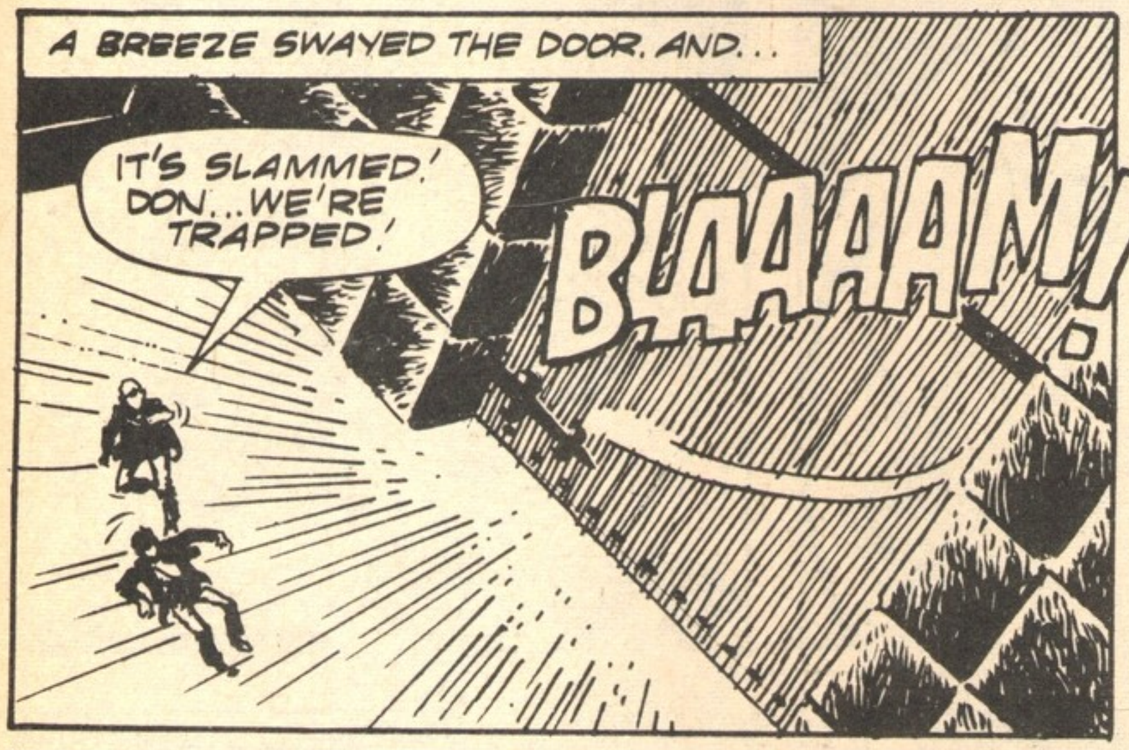

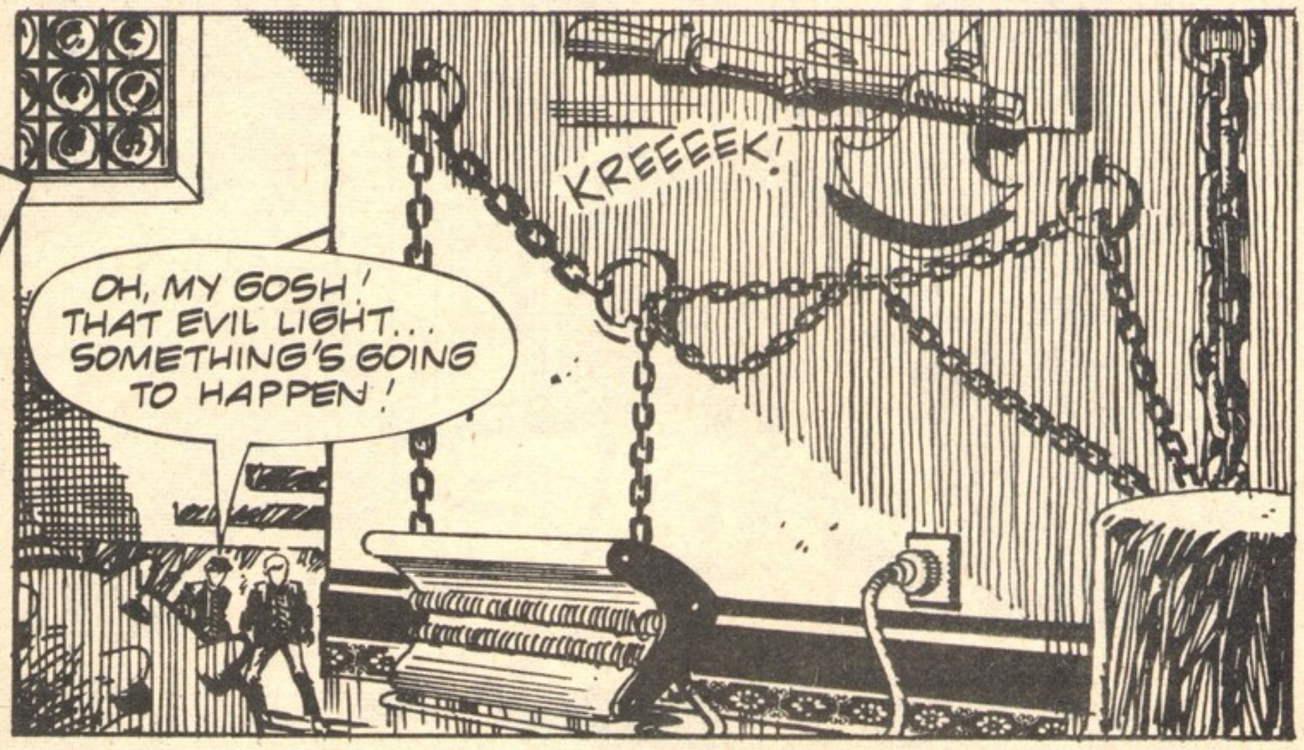

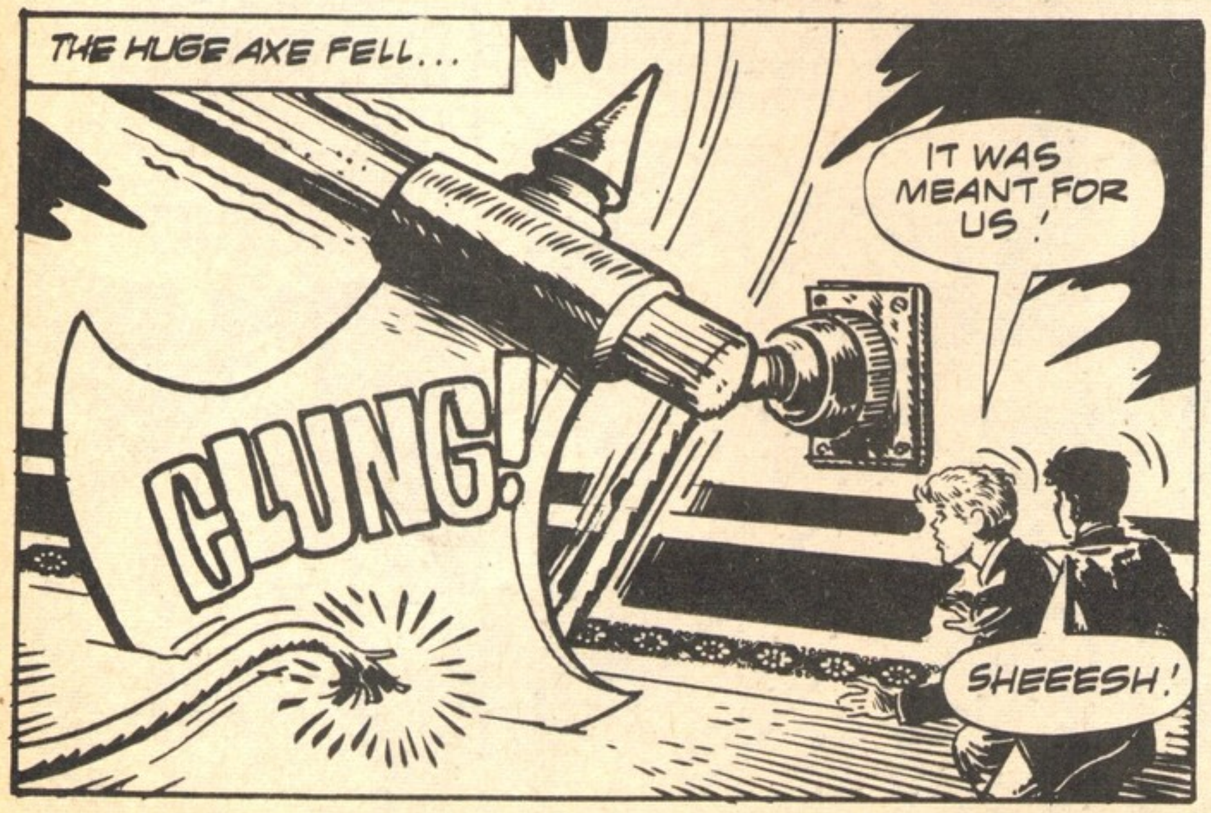

A NEW PERIL MENACES THE BOYS. FIND OUT WHAT IT IS NEXT WEEK.

The SPIDER-MAN

SPIDER-MAN WAS FALSELY ACCUSED OF THE DEATH OF CAPTAIN STACY – IT WAS AN INFAMOUS LIE – BUT FOR THE SAKE OF POLITICAL ADVANTAGE, SAM BULLIT CHOOSES TO BELIEVE IT, AND EVEN GWEN STACY, THE CAPTAIN'S LOVELY DAUGHTER, BEGINS TO THINK THE SPIDER-MAN IS A KILLER. SHE CANNOT KNOW THAT HER OWN BOY-FRIEND, PETER PARKER, IS REALLY... SPIDER-MAN. GWEN GOES TO SEE SAM BULLIT... WHO ENJOYS KARATE...

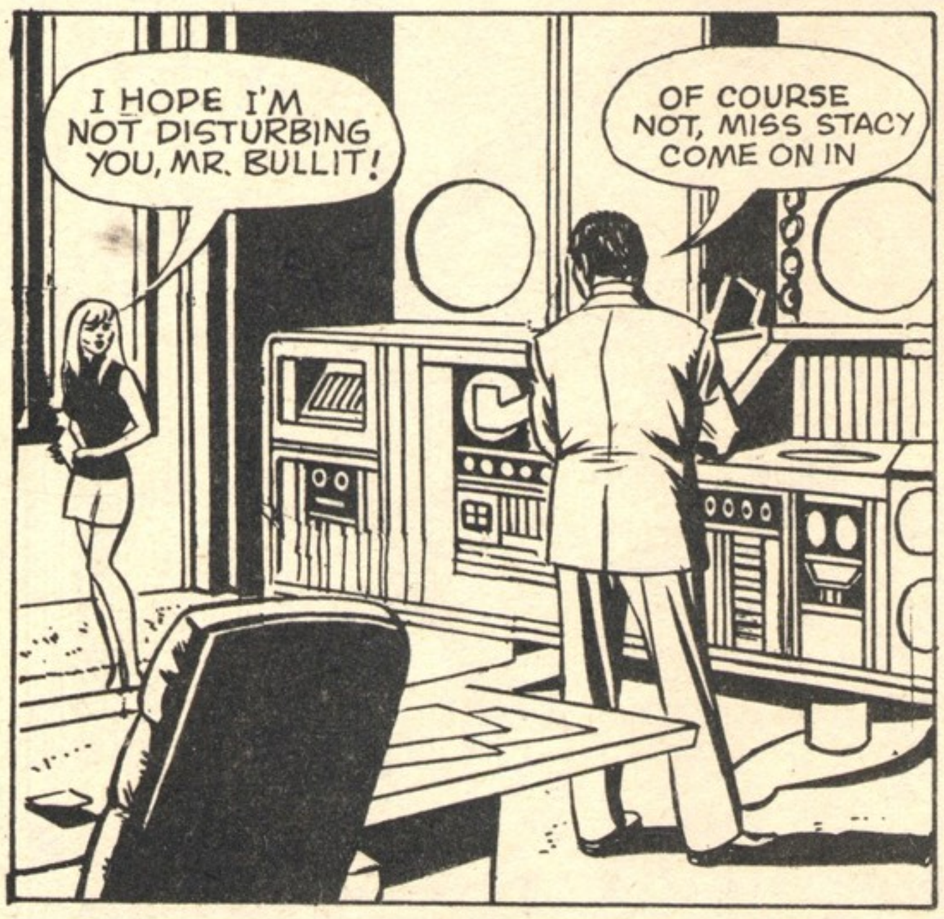

© AND TM MARVEL COMICS GROUP, MAGAZINE MANAGEMENT COMPANY INC

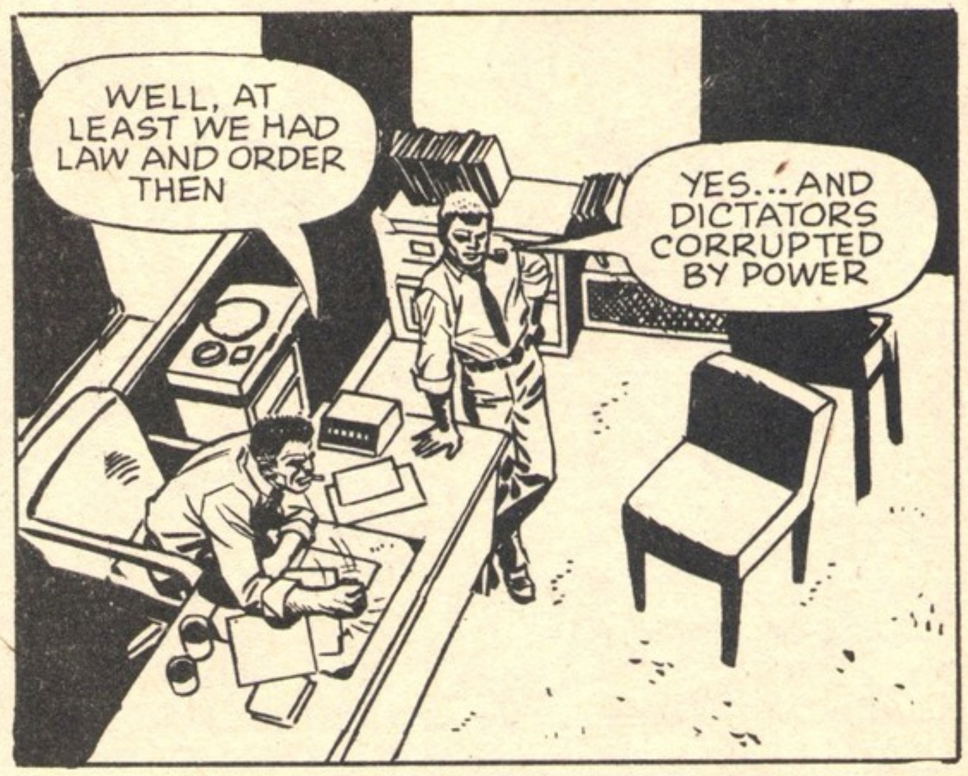

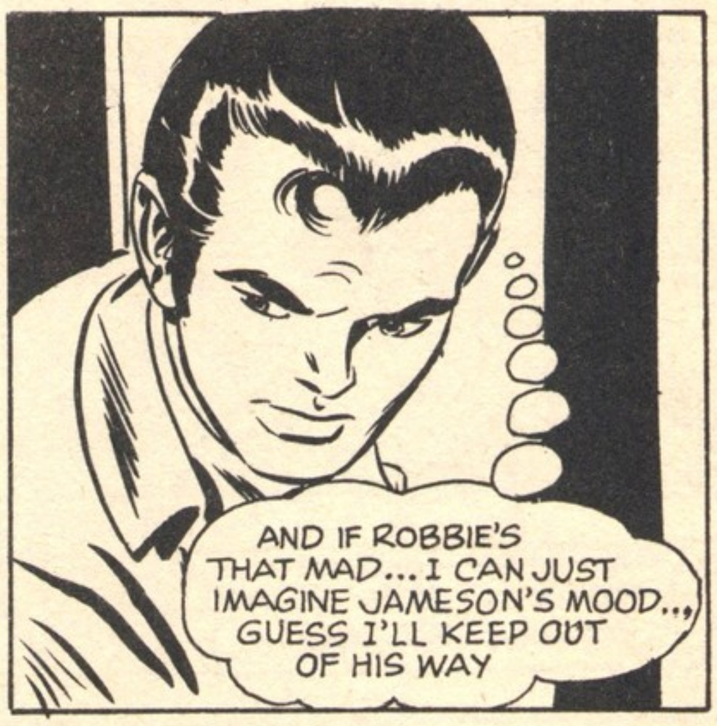

TO FIND WHAT HAPPENS TO SPIDER-MAN SEE NEXT WEEK'S ISSUE.

SHERIFF KING

The taming of 'six-gun'

IN THE WILD COUNTRY, SOUTH OF ARKANSAS, LIVED SHERIFF KING AND HIS DEPUTIES, DANDY EVANS AND SLIM JIM COLVILLE. BETWEEN SHOOTING IT OUT WITH MEX GUN-RUNNERS, AND WAR-CRAZY REDMEN, THE THREE FRIENDS ENJOYED FISHING IN THE YELLOW RIVER... PRELUDE TO A STRANGE ADVENTURE...

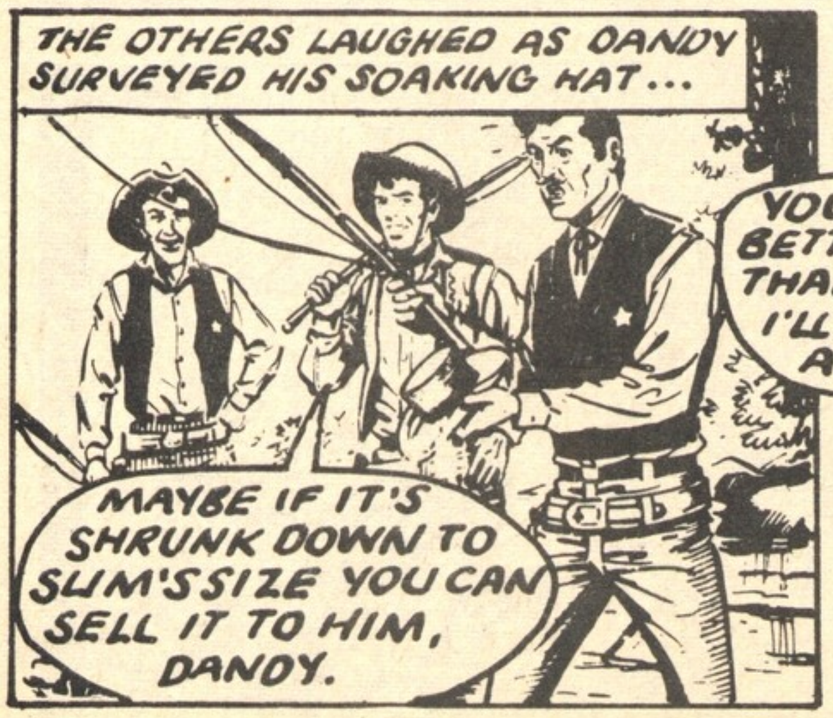

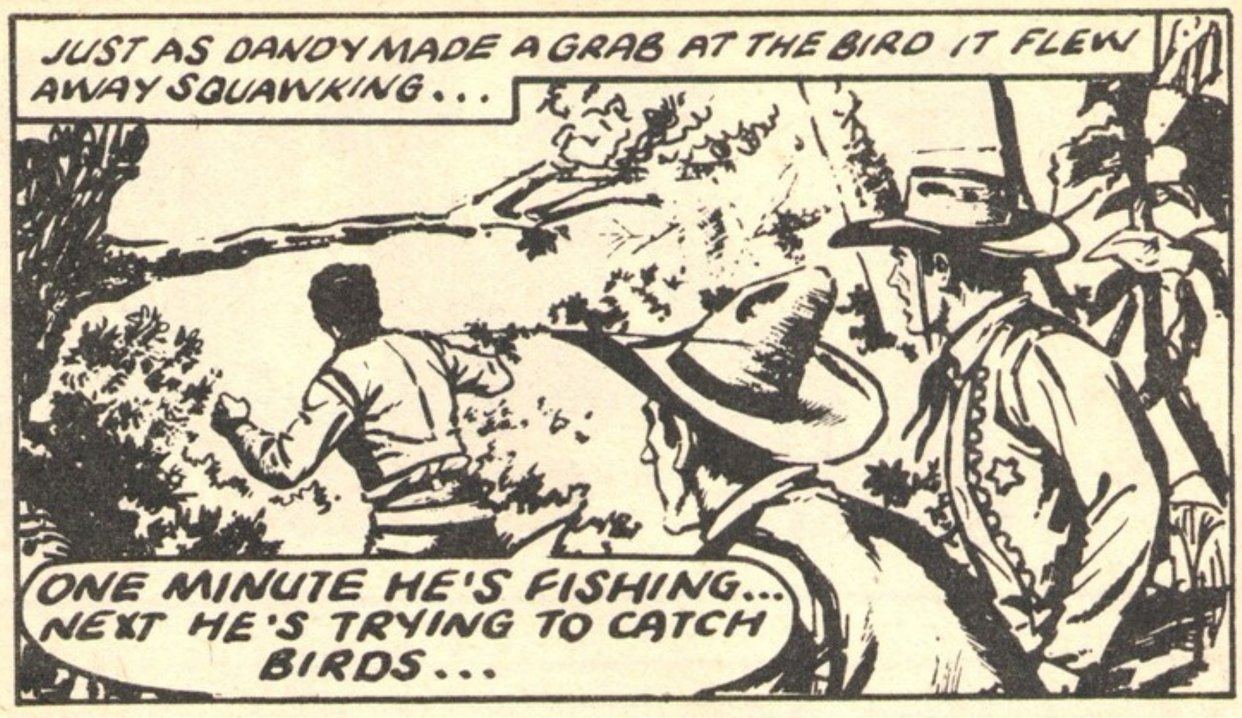

CONTINUE THIS WESTERN ADVENTURE IN NEXT WEEK'S ISSUE OF TV 21.

LAUGH-IN

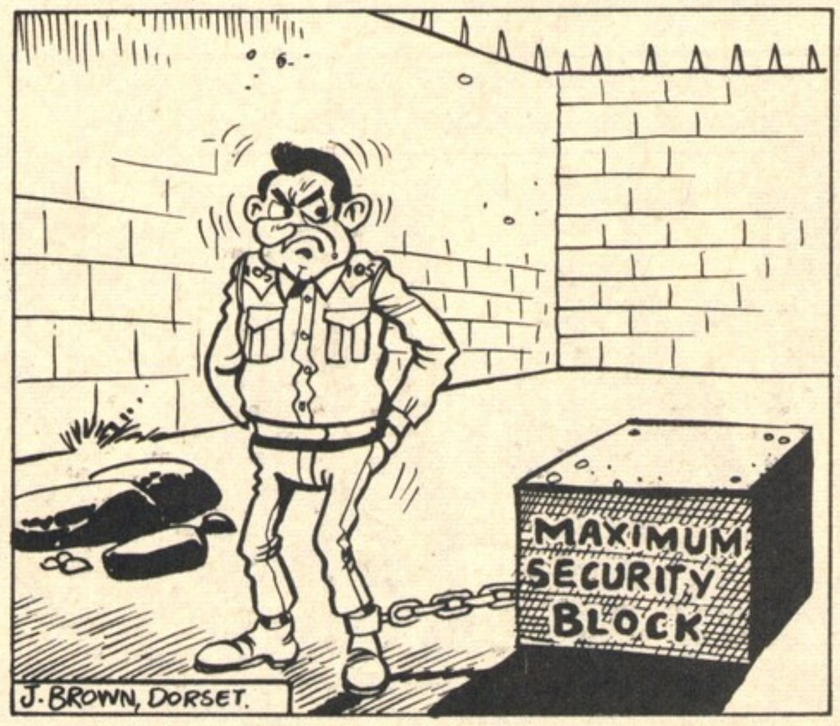

GETTA BETTA LAUGHA DAY

Teacher: "YOUR ESSAY ON "MILK" IS ONLY THREE LINES LONG, BILLY . . . WHY?

Billy: "I WAS WRITING ABOUT "CONDENSED" MILK, SIR!"

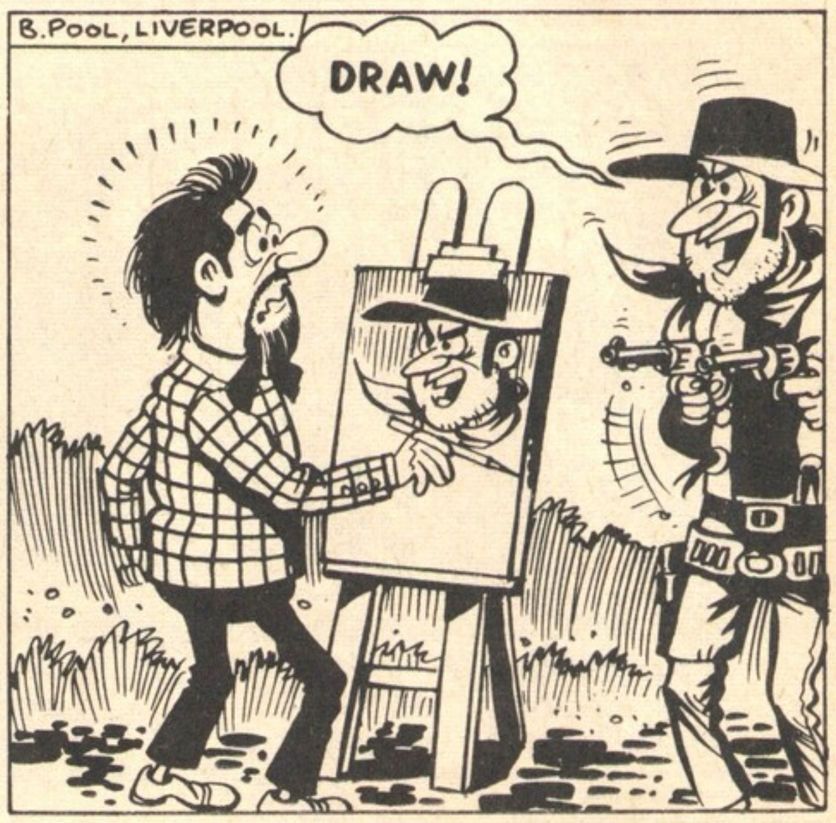

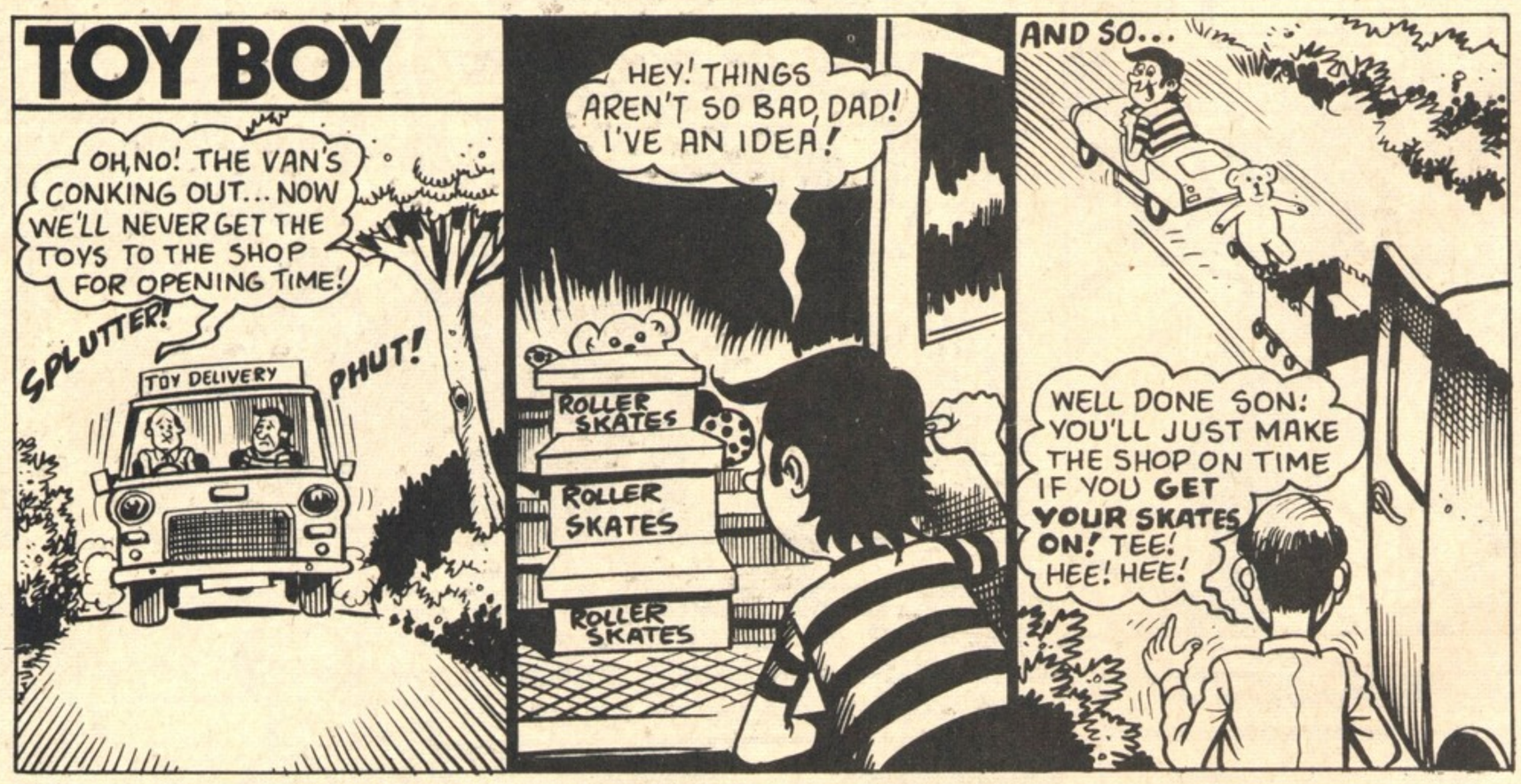

A GAG IN A MILLION

While cruising along in his Rolls, a millionaire grunted to his chauffeur, "Drive over a bump, will you, James! There's some ash on my cigar!"

ENJOY A SPELL OF LAUGHTER

Teacher: "MADAM! YOUR SON SPELLS ATROCIOUSLY!"

Mum: "GOLLY! HOW CLEVER OF HIM... AND TO THINK HE'S ONLY SIX!"

MEDICAL MIRTH

Doctor: "I THINK YOU HAVE ACUTE APPENDIX!"

Patient: "WHY THANK YOU/ I'M SO GLAD YOU LIKE IT!"

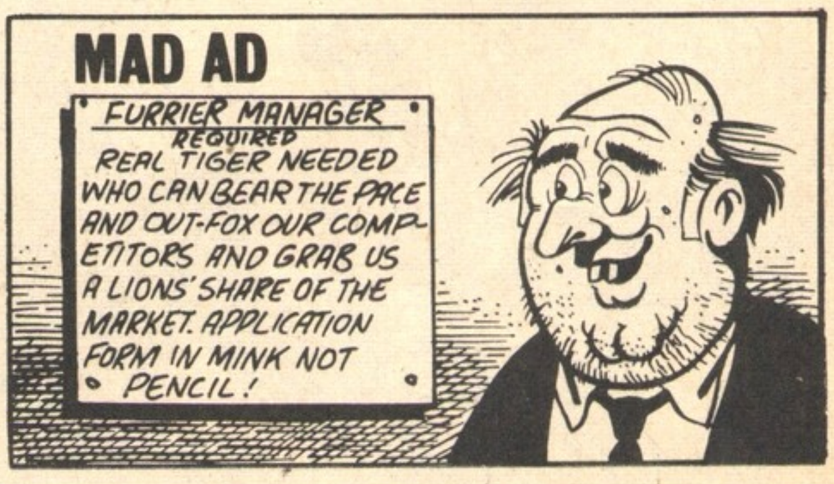

Judge: "I SENTENCE YOU TO SEVEN YEARS IMPRISONMENT! YOU ARE A DANGEROUS HOUSEBREAKER!"

Prisoner: "I AIN'T DANGEROUS, M'LUD! I ONLY EVER DO SAFE JOBS!"

TAILOR-MADE FOR A CHUCKLE

While fitting a customer for a jacket, a tailor remarked, "Would you like a belt in the back, Sir?" To which the customer replied, "Only if you don't mind a kick in the teeth!"

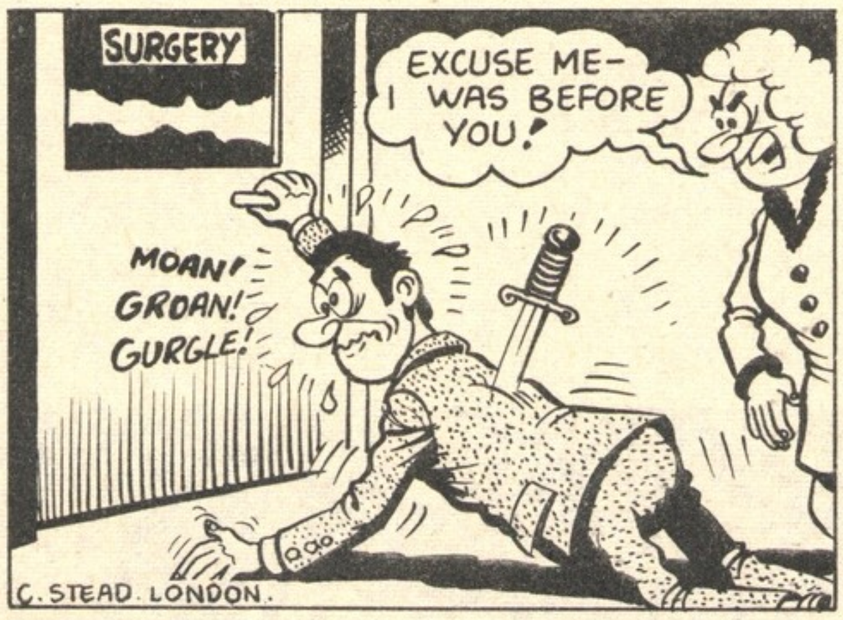

One clown to another: "I say, I say, I say. What did one dustbin day to another?"

Second clown: "Don't talk rubbish."

KRACKPOT COMMENT

Convict: "YOU MEAN TO TELL ME YOU WERE ACTUALLY NABBED FOR SOMETHING YOU DIDN'T DO?"

Cell mate: "THAT'S ABSOLUTELY RIGHT! I DIDN'T WIPE MY FINGERPRINTS OFF THE SAFE!"

TOWING

Even if the anti-motorists refer to them scornfully as 'juggernauts of the road' tractor-trailer outfits have a special fascination for those of us who appreciate the workings of commercial transport. Of course they're big but a prime mover and its semi-trailer occupy less road space than two or three rigid vehicles carrying the same load — and they do the job at lower cost per journey. A good example is the multi-car transporter (below) which can deliver six or eight cars using only a single driver, a powerful Scammell Handyman tractor and twin-deck Carrimore trailer — Corgi Major 1146 Tri-Deck Car Transporter.

CORGI® MODEL CLUB NEWS

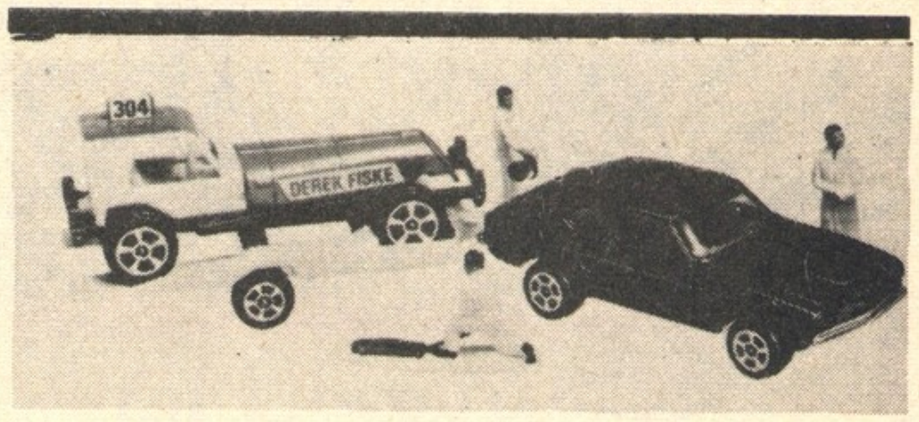

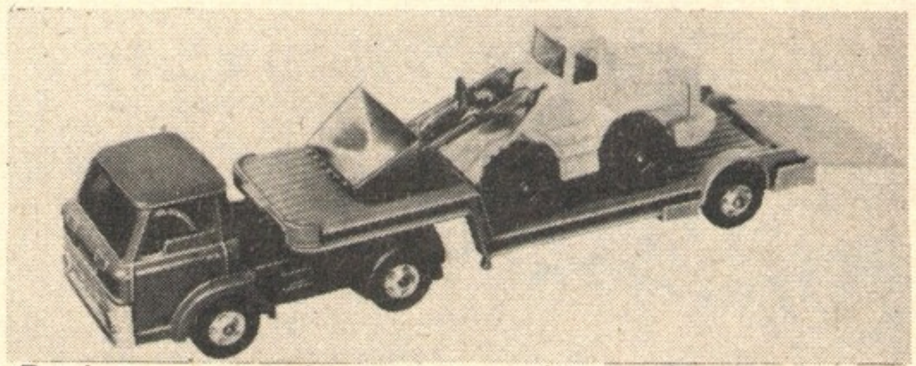

Racing cars which are neither designed nor licensed for traffic-laden roads travel to the tracks on light trailers hauled by private car. (Top) Corgi Rockets Super Stock Gift Set No 2 — Derek Fiske's stock car with his Ford Capri. A Priestman Cub shovel is delivered to the site by Ford tractor. The mechanical digger is driven on to the trailer platform up a hinged rear ramp. (Above) Corgi Juniors Model No E 2003 Ford 'D' Lowloader with Loadmaster.

Published every Wednesday by IPC Magazines Ltd., Fleetway House, Farringdon Street, London. E.C.4A 4AD. T.V.21 must not be sold at more than the recommended selling price shown on the cover. Printed in England by Carlisle Web Offset Ltd., Newtown Trading Estate, Carlisle. Sole Agents: Australia and New Zealand, Gordon & Gotch Ltd.; South Africa, Central News Agency Ltd.; Rhodesia and Zambia, Kingstons Ltd. Subscription rates: £3.25 for 12 months, £1.62½ for 6 months. All rights reserved and reproduction without permission strictly forbidden. © IPC Magazines Ltd. 1971.

Esso stations are giving away

FREE FOOTBALL CLUB BADGES

Fantastic good news for football fans! Esso stations are giving away–yes giving away–76 beautiful full-colour badge replicas of all leading clubs in the League. And what a dazzling collection they make! Every one has a shiny metal finish and is embossed and printed in the club colours. You get a FREE COLLECTOR CARD, too–with spaces to stick in your badges and lots of details about each club. And it's all absolutely free!

Just ask the Esso forecourt man for your free badges and free collector card when Dad drives in at the special Esso sign.

Special 'Starter Pack' of 26 Badges-only 20p.

Get your collection off to a flying start with this special pack of 26 football club badges. Stick them in your free collector card.

2 FREE BADGES

when Dad drives in at this sign

Esso

The Action Station.